Newport Daily News.

OFFICE 144 THAMES STREET.

"Liberty and Union, now and Forever, one and Inseparable."—WEBSTER.

PRICE ONE CENT.

VOL. XIII.] NEWPORT, TUESDAY MORNING, JUNE 22, 1858. NO. 207

NEWPORT DAILY NEWS,

Published every Morning,—Sundays excepted—by

GEORGE T. HAMMOND,

EDITOR AND PROPRIETOR,

at 144 Thames Street, corner of Frank.

TERMS:

NEWPORT DAILY NEWS, $3 per annum if paid strictly in advance. Single copies one cent.

NEWPORT WEEKLY JOURNAL, $1.50 per annum if paid in advance. $2.00 if paid during the year.

ADVERTISING.

YEARLY ADVERTISEMENTS are inserted on reasonable terms.

TRANSIENT ADVERTISEMENTS are inserted for 75 cents per square of 10 lines for the first insertion, and 17 cts per square for each subsequent insertion. Transient advertisers are required to pay in advance.

No advertisements can be inserted gratuitously for charitable or other societies, public institutions or companies.

Daily News Job Printing Office.

We would respectfully inform our friends in the city and the country, that we have connected with our Paper a Job Printing Establishment, which is furnished with an entire stock of new presses, type, &c., which will enable us to do Job work with neatness and dispatch. Job work will be done at the lowest prices, for cash on delivery

NEW BUSINESS CARDS.

SWINBURNE & GOFFE.
TAILORS & DRAPERS,
MANUFACTURERS AND DEALERS IN
READY MADE CLOTHING,
Hats, Caps, umbrellas—and Furnishing Goods.
ALSO
Fancy and Staple Dry Goods, Bonnets and Millinery Stuffs, Embroideries &c. &c.,
Nos. 135, 137, 141, Thames street.
SWINBURNE'S Block.

AUGUSTUS FREUND.
Fresco and Architectural Painter.
In Oil, Caustic, Water Proof and Distemper Colors, Churches, Public Hall's, Parlors, Entrys, Chambers, Decorated in the neatest style at short notice all orders left at JOHN SPOONER'S Paint Store.
No. 12 John Street Newport R. I.

CHARLES WILLIAMS,
Dealer in
The purest Red and White Ash Coals, by the ton or cargo, and also semi-anthracite and bituminous coals, and all kinds of wood for kindling orother purposes.
Wharf opposite foot of Denison-st. j11

[ESTABLISHED, 1815.]
HAMMETT'S LUMBER YARD.
Lumber, Hardware and Building Materials on hand or furnished to order,
No. 291 Thames street, Newport, R. I.

WINTER OF 1857-8.
A FRESH supply of seasonable goods, such as blue and brown whitneys, blue, black, brown, and green French and German cortes; fall and winter goods for pants and vests, cravats, stocks, neck ties, suspenders and gloves, merino undershirts and drawers.
Also, ready-made overcoats, frock coats, pants and vests. WM. B. SWAN,
d3 Draper and Tailor, 198 Thames-st.

J. B. WEEDEN,
Architect and Builder, No. 2 Slocum's Wharf,
Opposite Narragansett Building
ALL ORDERS PROMPTLY ATTENDED TO AND WORK DONE IN THE BEST POSSIBLE MANNER.
j8—1y

FINCH & ENGS,
Wholesale and Retail Dealers in
Lumber and Hardware,
Store and Wharf Nos. 131 & 133 Thames-st., Newport, R. I.

COTTRELL & BRYER.
DEALERS IN
Furniture, Feathers, Mattrasses,
AND LOOKING GLASSES.
Coffins furnished at the shortest notice.
No. 89 Thames-st. Newport R. I

T. M. SEABURY,
Manufacturer and Dealer in Boots and Shoes,
140 THAMES STREET, NEWPORT, R. I.

R. H. STANTON,
GROCER,
98 *Thames-st., Newport, R. I.*

JAMES H. HAMMETT,
Dealer in
Fancy and Staple Dry Goods,
No. 35 Thames street.

DAVID MELVILL,
AGENT.
171 Thames street, Newport, R. I.
Dealer in all kinds of Fruits, Confectionery, Preserves, &c.
N. B. A choice lot of Segars always on hand.

W. G. & G. S. WARD,
Soap and Candle Manufacturers.
The subscribers keep constantly on hand all kinds of soap and candles, which are warranted to be of the best quality, and will be sold at the lowest prices.
No. 6 Sherman-st., Newport, R. I.

AQUIDNECK HOUSE.
This popular House will remain open during the winter for permanent and transient BOARDERS.
Terms to suit the times.
PHILIP RIDER, Proprietor.

OYSTER SALOON,
No. 151 THAMES STREET
R. H. RUSSELL,
(Successor to C. Newcomb & Co.)
Has constantly on hand a prime quality of oysters, and received daily from Providence from C. Newcomb & Co., at prices the same as has been so for the past year.
Oysters by the bushel, gallon quart or hundred. Families and parties supplied at short notice. m17—tf.

BUSINESS CARDS.

WM. DOUGLAS LAKE,
Sheriff of Newport County.
Office, State House. Residence 90 Broad street.

SWINBURNE, PECKHAM & CO.,
(Successors to Peckham & Bull,)
Dealers in Lumber, Lime, Brick, Cement, &c., Newport, R. I.
George W. Swinburne, Edward W. Peckham, John A. Peckham, Jr.

CITY MARKET.
WILLIAM B. HOWLAND,
Dealer in Beef, Pork, Mutton, Lamb, Hams, Lard, Sausages, Poultry, Game, Butter, Eggs, Fruit and Vegetables of all kinds, 144 Thames-street.
NEWPORT, R. I.

R. S. BARKER'S
FAMILY GROCERY,
Established 1820,—107 *Thames street,*
Where may be found a choice selection of Teas, Coffee, Spices, Foreign Fruits English Pickles and Sauces, Wines, Liquors, &c. &c.

[ESTABLISHED IN 1763.]
D. J. & N. H. GOULD,
DRAPERS AND TAILORS
—79 THAMES STREET,—
Near the foot of Pelham street,
NEWPORT R. I.

REMOVAL.
Dr. G. V. GARDNER
Has removed from 21 Thames to 8 Bowery where he will be happy to wait upon all who may favor him with their patronage. The best of references can be given.
G. V. GARDNER, (Dublin) Doctor. d21

GEORGE H. WILSON,
Contractor and Builder,
REDWOOD, CORNER COTTAGE STREET,
Newport, R. I.
Jobbing in all its branches, executed in the neatest manner and all orders faithfully attended to d1

WILLIAM CORNELL,
WHOLESALE & RETAIL GROCER,
And dealer in
Dry Goods, Shoes, Paper Hanging, Agricultural Implements, &c.
17 & 19 Broad-st., and No. 1 Spring-st.
Junction of Broad & Spring.)
Newport, R. I.

H. Y. CRANSTON & SON,
ATTORNIES AT LAW,
Office 17 Washington Square, opposite Court House.

WILLIAM H. CRANSTON,
Commissioner to take Acknowledgement of Deeds, and other Instruments,
For the State of New York, Pennsylvania and North Carolina.
All kinds of Conveyancing accurately and promptly attended to, and titles to land carefully examined.

M. W. SPENCER,
CONTRACTOR AND BUILDER.
On Sherman's wood and coal wharf, next north Z. L. Hammond's, Thames st., Newport, R.I.
Jobbing in all its branches executed in the neatest manner, and all orders faithfully attended to.

BERKELEY INSTITUTE.
The Third Year of this School commences on TUESDAY, SEPTEMBER 1st.
There are three departments,
English, Classical and French.
Applications received at the School Room, 19 Washington Square, or address Box 845
jy27 WM. C. LEVERETT.

ERASTUS P. ALLEN,
Successor to
C. T. HAZARD & CO.,
Dealer in
Crockery, Glass and China Ware
A large and well selected Stock always on hand, and at the lowest prices.
Articles loaned for Parties, &c., on reasonable terms,

A. G. GREENE,
—DEALER IN—
Rich and Common Furniture.
No. 12 Church St. - - - - Newport R. I
Is prepared to manufacture and repair all kinds of FURNITURE.
N. B.—Persons wishing to furnish or replenish the latest styles of Furniture, will do well to call and examine his splendid assortment, and moderate prices.
Turning in all its varieties done with neatness AND DISPATCH.
o28

GLADDING & SIMMONS,
Painters and Glaziers,
No. 21 Spring-St.
DEALERS in GLASS, WHITE LEAD, ZINC, PAINTS, VARNISH & OIL. Also, New & Second-hand Sashes and Blinds, constantly on hand for sale *cheap* for Cash. Sashes ready glazed and new sashes exchanged for old.
All orders promptly executed with neatness and despatch. jy5

JOSEPH M. LYON,
Plumber, Brass & Copper Worker,
Manufacturer of Pumps, Kettles, Steam Pipes
Repairing and general Jobbing promptly attended to at
236 THAMES STREET.

JOHN R. STANHOPE,
SHIPPING AND COMMISSION MERCHANT,
110 FRONT-STREET, NEW YORK.
Orders for the Purchase and Shipment of Merchandise promptly executed.
REFER TO
EDWARD CORNING & SONS,
MESSRS. STANTON, SHELDON & CO

MRS. M. J. G.,
CLAIRVOYANT DOCTRESS
Mrs G. will be happy to examine and prescribe for those who feel with diseases of all kinds at her office No. 8 Bowery street. d21

W. & P. BRYER,
Wholesale and Retail Dealers in
GROCERIES, PROVISIONS,
Flour, Grain, &c., &c.
Also, extensive Dealers in Beef and Pork, Barrelled Sperm and Lard Oil, Pure White Oil, &c. &c.
Nos. 6 & 8 R. I.

NEW [illegible]
WM. CO[illegible]NS & CO.

BUSINESS CARDS.

J. J. SHIPMAN,
CIVIL ENGINEER & RURAL ARCHITECT,
59 Trinity Buildings, 111 Broadway, N. York, and 141 Thames street, Newport, R. I.
SURVEYS and Estimates for Roads, Railroads, Canals, and other hydraulic Works carefully executed.
Property in city or country accurately surveyed.
Lawns and Gardens carefully designed and ornamented with trees of any size.
Letters and orders addressed to the NEWPORT DAILY NEWS OFFICE will receive attention. m27

CITY STEAM PLANING MILL,
Corner Sherman and Spring-Sts.,
Newport, R. I.
Planing, Grooving and all kinds of Scroll Sawing done at short notice.
Also, Window Frames, Sashes, Blinds, Doors, Mouldings and Cornices, manufactured and constantly kept on hand and for sale at low as in New York, Boston or Providence.
Interest charged on all accounts after ninety days. SIMON DOWNING, *Proprietor.*
6—1y.

LANGLEY & NORMAN,
DRAPERS AND TAILORS,
104 Thames-st., Newport.
Constantly on hand a complete assortment of Cloths and Furnishing Goods.

J. B. LANGLEY, Jr., & CO.,
Stove Dealers and Tin-Plate, Sheet-Iron and Copper Workers,
122 THAMES STREET,
Opposite Finch & Engs, Newport, R. I.
J. B. LANGLEY, JR. S. GODDARD. P. A. BARLOW.
Jobbing promptly attended to. f[illegible]

TEAMING.
The subscriber would respectfully inform his friends and the public generally, that he continues to attend to teaming and will always be found on hand at the New York and Providence steamers, ready to convey goods to any part of the city on reasonable terms.
He will also pick and move Pianos with the utmost care.
All orders left at the office 189 Thames-st., or at his residence 35 Levin street, will be punctually attended to.
BENJAMIN BURTON.

NOTICE—THE subscribers would respectfully inform their friends and the public generally, that having purchased the stock and tools of Mr. Saunders Vars, they intend to prosecute the Blacksmithing business in all its branches at their old stand, No. 75 Washington street, on the Point, and at No 5 Clarke's Wharf. Horse Shoeing particularly attended to at the latter place. A share of public patronage is respectfully solicited.
m15 THOS. B. CARR & CO.

NOTICE.
THE subscriber takes this method of informing his friends and the public generally, that he still continues to carry on the Plumbing Business in all its branches at Joseph Lyon's shop on Commercial Wharf. He has a large assortment of pumps of the best quality for sale at cost,—also lead pipe, sheet lead, and the usual articles kept by plumbers. [a8] N. M. CHAFEE.

UNITED STATES HOTEL,
A. B. COPELAND,
THAMES STREET, (cor. Pelham),
Newport, R. I.

SPRING OF 1858.
WHOLESALE CLOTHING HOUSE
TAKING advantage of the large Manufacturers' Auction Sales of
CLOTHS, CASSIMERES,
FANCY DOESKINS, AND SATINETS,
which the necessities of the times have forced upon the Boston and New York markets, we have supplied ourselves from these and other sources, at low prices, with an unusually large and varied stock of
READY-MADE CLOTHING,
particularly adapted to the wants of the New England trade.
Our importations of
Gentlemen's Furnishing Goods
have been large and varied; and the Trade may be assured of finding with us a stock not to be excelled, either in variety, style or extent, by any other in this market.
Our terms, either for cash or approved credit, shall be of the most liberal character; and we invite the attention of traders to an examination of our goods before concluding their purchases.
WHITING, GALLOUPE, BLISS & CO.
11 Federal and 95 Congress streets,
BOSTON.
Boston, April 7, 1858.—3 mosis

HERRING'S PATENT CHAMPION FIREPROOF SAFES—With Herring's Patent Powder Proof Locks, the safes that were awarded separate premiums at the World's Fair, London, 1851, and the World's Fair, New York, 1853, and are the only American Safes that were awarded medals at the London World's Fair.
These Safes form the most perfect security against Fire and Burglars of any safe ever offered to the public, and I can only be had of the subscribers and their agents; who have on hand and will be to order, all kinds of Bank and Office Iron Bank Chests and Vaults, Vault Doors, and Money Boxes, or Chests for Brokers, Jewelers, and Private Families, for Plate, Diamonds, and other valuables. And are also Patentees (by purchase) and manufacturers of
JONES' PATENT PERMUTATION BANK LOCK.
S. C. HERRING & CO.,
No. 251 Broadway, cor. Murray street, N. Y.
Opposite the City Hall.

FLOWERS, FLOWERS, FLOWERS.
[illegible]

S[illegible]

N[illegible]

RAILROADS, STEAMBOATS &c.

STONINGTON AND PROVIDENCE RAILROAD NOTICE.
ARRANGEMENTS have been made to [illegible] the splendid steamer MYSTIC between Stonington and New London, to connect with the Express Trains of the New Haven and New London Railroad, leaving New London for New York on the arrival of the Express Train from Providence, leaving Stonington at 7 3-4 a. m., and arriving at New London at 10 45 a. m. New Haven at 1 51 p. m., and at New York about 7 p. m.
Returning, leaving New York by the Express Train at 8 a. m., New Haven at 11 a. m., New London at 1 50 p. m., and arrive at Providence at 5 45 p. m.
Tickets sold at either of the above places.
A. S. MATHEWS, Sup't.
Stonington, March 24, 1858.

NEWPORT, PROVIDENCE AND BOSTON.
THE Steamer PERRY, Capt. N. B. ALLEN, will be placed on the route between Newport and Providence, on Monday, May 17th, 1858, and will leave Newport Tuesdays at 5 A. M. for Providence (connecting at Providence with railway trains to and from Boston, Worcester, &c.) and will leave Providence at 2 P. M. for Newport.
N. B.—The PERRY has just been thoroughly overhauled, repaired and painted, and is now in first rate order m13

1858.
FRIENDS' YEARLY MEETING AT NEWPORT!
FOR the accommodation of persons desirous to attend the Yearly Meeting of the Society of Friends, the Steamer PERRY, Capt. N. B. ALLEN, will run as follows:—
Will leave Providence, Friday, June 11th, at 2 P. M. Saturday, 12th, at 2 P. M. Sunday, 13th, at 7 1-2 A. M. and 4 1-2 P. M.
Will leave Newport, Friday, June 11th, at 8 A. M. Saturday, 12th, at 8 A. M. and 5 P. M. Sunday, 13th, at 5 1-2 P. M.
Fare 50 cents each way.

1858 SUMMER ARRANGEMENT. 1858.
On Monday, June 14th, the PERRY will run as follows, leaving Newport at 5 A. M. and 1 2 P. M. for Providence, connecting at Providence with trains for Boston, Worcester, Stonington, New York, &c.
Returning, will leave Providence for Newport at 8 1-2 A. M. and 6 1-2 P. M., or on arrival of trains from the above named places. &c. je4

FALL RIVER & NEWPORT.
On and after Monday, June 7, the S. S. the Steamer NEW CLIFTON, Capt. R. A. MORGAN, will leave Fall River daily, (Sundays excepted,) for Newport at 8 45 A. M. Returning, will leave Newport at 2 P. M. j7
N. B.—This boat connects with the cars to and from Taunton and New Bedford.

INFORMATION WANTED of Margaret Garrett, who advertised for a situation in the Daily News about the middle of March 1857. Apply at this OFFICE. je3—2w.

NOTICE.—Whereas, my wife, Martha Crowell, has deserted my bed and board without just cause, I forbid any one to harbor or trust her on my account as I shall pay no debts of her contracting. BENJAMIN CROWELL.
je14

ADMINISTRATOR'S NOTICE.
THE subscriber having been duly appointed and duly qualified by the Hon. Court of Probate of the city of Newport, Administrator with the Will annexed, on the estate of Eleazer Crowell, late of Newport, deceased, requests those having claims against said estate to present them for settlement, and those indebted to make payment to
j18 JAMES C. PORHAM, Adm'r.

STEAM! STEAM! STEAM!
J. L. & G. A. HAZARD,
No. 224 Thames street, Newport, R. I.
HAVING enlarged their Furniture Warerooms and fitted up in the rear of their former stand, have placed a new and superior
STEAM ENGINE,
Of 12 horse power, which has been made to order especially for them and warranted to run at less expense than any other of the same capacity in the State, and are prepared to supply their customers and all who will favor them with a call, with all kinds of
FURNITURE,
Of their own manufacture, at the Lowest Prices to be had in the country, and suitable for
City Mansions, Cottages, Villas, &c.
Of the first style, manner and the most fashionable designs. Also,
DRAPERIES AND HANGINGS
Of the most modern Parisian styles, furnished and put up at short notice, together with furniture covers. All kinds of
MATTRESSES.
Of the best quality, and
MIRRORS AND LOOKINGGLASS PLATES.
Of all sizes. Furniture also repaired to repair Mirrors and Furniture warerooms, as their
STEAM ENGINE,
Is large and easily moved.
SOFT AND HARD WOOD PLANING SAWING, TURNING & FURNISH
In all its branches, with the exception of Lathes, Planers, Tenoning Machines, Mortising Machines, Tenoning Machines, &c.
ANTIQUE FURNITURE
Of all kinds, characteristic of the days of our forefathers, for years, and will sell it cheap.
The subscribers are now fitted with their
Improved Facilities
For [illegible] Furniture, [illegible] Mouldings, Sash, Doors, Blinds, Pianos, Boxes, Pianos, Coffins, Spinning Wheels, Mortising, Tenoning, Sawing, Turning, Planing, Sawing, Turning, Planing, Sawing, Turning, Planing

Newport Daily News

TUESDAY MORN'G, JUNE 22, 1858.

WANTED—Two or three respectable girls, 14 to 20 years of age, with a good common school education, can hear of situations in a light, respectable business, and steady employment, on application at this office.

The Leviathan.

The idea of running "this monster of the deep" from Liverpool to Australia, has been abandoned. It is now proposed to run her from Holyhead to Portland, at a first cabin fare of $105, while that which is now charged in the Cunard line is $130, the Vanderbilt $100, and the Fulton $80. The fare from New York or Boston to Portland, and from Holyhead to Liverpool, should be added to the fare which will be charged by the Leviathan, in order to a proper comparison of its cost with the fare by the Cunard boats; and when this is done, there will be found to be but little difference in the two.

But it will be impossible for the Leviathan to do much in the carrying trade, if the western terminus of her route is to be at Portland; for the inland transportation of her cargoes from New York, or Boston, would be so large in addition to her freight, that the merchants could not afford to pay it. It is exceedingly unfortunate for this enterprise, that the waters of the harbors of New York, or Boston, are not sufficient to receive this great ship. But the waters here in Newport harbor, are ample, even, for all the purposes of the Leviathan; and as the means of transportation from both New York and Boston, are abundant and cheap, and as we are situated between the two places in a position to accommodate both, and as few places in the world possess greater attractions for travellers than Newport, it would certainly be vastly to the interest of the owners of this great ship to have her landing at Newport instead of Portland.

Can there not be some move made to present the attractions of this place, as the American Depot for this Steamship, to the Directors of this great enterprise?

THE ATLANTIC CABLE—EXPERIMENTS MADE.—A very interesting letter is published in the New York *News* of Saturday, written by an intelligent gentleman—an officer on board the steam frigate Niagara, giving details of the first experiment made at laying the cable in deep sea soundings. These details are given with great minuteness, and at great length, which, together with the report to the Directors of the Company, forms an interesting chapter in these proceedings, and a basis for an opinion in reference to the success or failure of the project.

Says the *News*, "After a careful study of the experiments made, we are forced to the belief that the attempt to lay the cable will be a failure. In this experimental trip the cable was sunk in 2,500 fathoms water—the vessels containing the wire were at no time but a short distance from each other, the weather was fine, & the sea universally calm, yet the accidents to the wire were constant—breaking several times during the experiments either in "paying out," or while "hauling in," demonstrating, it appears to us, most fully that the cable will never unite the two shores of the Atlantic.

Both the steamers with their strange and mysterious freight are on the way to mid ocean. Here the connection will be made—the wire on the respective steamers will be united and the vessels will seek the shores of their respective continents—the English returning home, the American heading for Newfoundland, and each "paying out" as they proceed, and before the first of July we shall probably know of the success or failure. It is an import ant period of time, and the civilized world anxiously await the results to be consummated within its few telling hours."

NEWPORT, June 21st, 1858.

The Committee for making arrangements for the celebration of the 83d Anniversary of American Independence, met, pursuant to a call in the "*Daily News*" of yesterday, at the "*News*" office.

Col. Benjamin Marsh was chosen Chairman, and Mr. A. J. Ward, Secretary. The following Committees were then chosen:—

COMMITTEE ON HOUSE.

Benjamin Marsh, William Newton.

MUSIC.

Thomas W. Wood, Rowland R. Hazard, Jr. Wm. C. Laugley.

FINANCE AND COLLECTIONS.

John T. Bush, William A. Watson, Henry C. Stevens.

The meeting then adjourned to Monday Evening, June 28th, at 8 o'clock.

BENJ. MARSH, Chairman.
A. J. WARD, Sec'ry.

During the conflagration of Canton caused by the bombardment of the British, the extensive medical warehouse of our countryman Dr. J. C. Ayer, of Lowell, (the depot of his Cherry Pectoral and Cathartic Pills, for China) was totally destroyed. He now makes a demand upon our government for indemnity from the loss of his property, and hence will grow another nut to crack with our elder brother Johnny. Stick to it Doctor; and if our Goverment maintains our rights wherever your Pills are sold, we shall only be unprotected on tracts that are very barren.—*Reformer, Trenton, N. J.*

The wheat in Virginia will generally yield an average crop, and the tobacco crop promises to be very large.

LOCAL NEWS.

HAVE WE MUSICIANS AMONG US?—We put this question merely to call the attention of the community to the singular circumstance that Newport, with a permanent population of 12,000 souls, with a military and seven well organized fire companies, has no organized Band of musicians. Such a band has existed here and discoursed very creditable music, but not receiving that degree of patronage which they thought rightfully belonged to them, they disbanded. The principal ground of complaint, if we understand aright, was that when music was wanted here for any purpose, instead of patronizing our own, a Band was procured from abroad.

Newport needs and should have, a regularly organized and permanent Band of music. Fall River has two, and we doubt if another place the size of this can be found in New England where there is not at least one. But in order for the existence of a Band here it must be encouraged. Their music may not at first be of that elevated character produced by more experienced musicians; but if properly encouraged it will soon become such. There is no good reason why Newport should not possess and sustain a well organized and well drilled Band of music.

TESTIMONIAL TO A CLERGYMAN.—Last Wednesday evening, the parishioners of Rev. Mr. Brown, late of Trinity Church, Haverhill, Mass., who is about to assume the pastoral charge of Zion's Church in this city, paid him a surprise visit, and presented to him some elegant and valuable gifts including a purse containing $100. A correspondent says "the pleasantest and most touching feature of this surprise was the affection manifested—even the very poorest of his flock insisting on leaving some testimonial of their love."

☞ Thames Street has presented, the past few days, quite an animated appearance. Splendid equipages with liveried coachmen, draw up in front of stores while the occupants dispense trade to the proprietors, and the annual "busy season," which is looked forward to with no little anxiety by the tradesmen of Newport, has already dawned upon us; the present week, it is expected, will bring a large accession of summer visitors.

☞ It will be observed by the card of Col. Van Zandt in another column, that he "still lives" in Newport, notwithstanding his business copartnership with Mr. Sanford in Providence. The arrangement is, for Col. V. Z. to pass the most of his time here, only visiting Providence on Court days to plead causes. Therefore our Newport friends who may have matters for adjustment in his line, will find his latch-string always outside the door, at his old office.

☞ Mr. Eben Tourjee informs us, that in consequence of the circus' advertising to perform in this city next Friday night, he has decided to change the time of his Concert to WEDNESDAY NIGHT next, 23d inst. We presume it will not make a particle of difference, as the people generally have made up their minds to patronize Mr. Tourjee's Concert, which we doubt not, from the programme presented will be a brilliant affair.

For advertisement see another column.

MOWING MATCH.—The Aquidneck Agricultural Society have decided to award a premium of ten dollars for the best mowing done with a machine—the trial to take place in the lot directly south of the Ocean House, Tuesday, June 29th. Five or six different patents are expected to be in competition. There will be no postponement on account of the weather.

OFF AGAIN!—Barque Lucy Ann, having been put in perfect condition, was launched from the railway yesterday, and will commence loading to-day for Cuba.

The claim of the Islanders for assistance in getting her off, has been adjusted upon terms offered by the owners, though much more was allowed them than it was really worth, and more, we are requested to say, than the former would have really insisted upon, had it not been for the meddling of a few officious individuals here.

☞ The weather yesterday morning opened sultry, and everybody predicted a *seasoner*, even in Newport. The big bellows, however, were set in motion at the north, keeping the heat down, and when at noon the wind changed to the south-east, a shower came to the rescue. Barring a slight *dampness*, yesterday will pass for a tolerable summer day.

☞ Pelham Street was under the hands of the Street Commissioner and his corps, yesterday. That portion of it opposite the United States Hotel was treated to a row of curbstones on each side. How about that bridge across the centre, Mr. Commissioner?

☞ A similar disease to that which blighted the Buttonwoods a few years since, has seized them again, and they this year bear the same sickly appearance they did then. We saw several noble ones yesterday, that looked as though they had been exposed to the ravages of fire.

[For the News.

The Strike.

MR. EDITOR:—The operatives employed in the Coddington Mill in this city at the time it recently suspended operations, having seen an article in the *Daily News* of June 18th, relating to their wages and the causes of the present suspension of the Mill, are desirous to inform the public of the true state of affairs, and respectfully ask the use of your columns for that purpose. They have no desire to intrude their private grief's and difficulties upon the public, but since the matter is already broached, they wish to have both sides of it distinctly and thoroughly understood.

About three weeks since, the Coddington Mill resumed work, after a suspension of nearly nine months, during which time many of the operatives were entirely without employment, and some of them in a destitute and suffering condition. Some of the hands engaged to work, upon the opening of the Mill, at a reduction of from *thirty to fifty per cent. from their old rate of wages*, although the Perry Mill was running at a reduction of only *eight per cent.* This terrible reduction of wages they felt compelled to submit to, since they were willing to work for a bare subsistence for the present. In addition to the decrease in wages, the Company required the time to be extended every day about one hour and three quarters, which forced them to go to their work at five o'clock in the morning, and made the working time of every day about thirteen hours. Many of the operatives declined working upon these terms, and the ones who engaged employment, soon found that they were not making a living, and could not meet their expenses, even by practising the most rigid economy, and *this was the sole and only cause of their final refusal to work, and the consequent closing of the Mill.*

Factory operatives are supposed to be human, and to possess hearts and feelings as well as other men, and many of them have little children who are working with them in the Mills. Every morning at four o'clock they were obliged to call them from their beds, and hurry them off to the Mill to work nearly thirteen hours at the most beggarly wages. How long the constitutions and health of these boys and girls would have endured this, the public can judge.

People who are not connected with the manufacturing business are ignorant of many causes of suffering, and hard labor which the operatives are compelled to endure, even in the most prosperous seasons; and in times of business depression, we are perfectly willing and glad to consent to any reasonable terms to advance and protect the interests of our employers. But when we work industriously, and to the best of our ability, from morning until night, we are certainly entitled to food enough to eat, decent clothes, and a bed, and we would not see our children sicken and die from overwork and poverty.

This is a brief, plain statement of facts, we have made no factious strike for exorbitant wages, but are willing to work honestly and industriously for a living.

MANY OF THE CODDINGTON HANDS.

☞ If it had occurred to some one fifty or a hundred years ago, to preserve a sample of each of the various styles of bonnets, dresses, &c., worn by the ladies during that period, a fortune might be realized in exhibiting them, though they would require, for their accommodation, a building as large as the Patent Office at Washington. We saw yesterday, on the street, a style of veil we do not recollect to have noticed before, extending around the entire circumference of a modest appearing gipsey hat, and falling about six inches below the rim. This is by no means the most unbecoming fashion yet introduced.

We were in at Mr. Tourjee's rehearsal a few moments last evening—sufficiently long to convince us that his concert of to-morrow evening will prove a superior performance, and well repay those who may favor it with their patronage and presence.

☞ The young scamp in fine clothes who so grossly insulted a stranger at the rehearsal last evening, is informed that he "waked up the wrong passenger;" that he is "spotted," and if ever he repeats the operation, even the respectability of his connections will not shield him from public exposure.

Holloway's Pills—Condition of the blood.—As the blood, and the blood alone, sustains and renovates every part of the living system, it is manifest that no medicine which does not reach the circulation can exterminate disease. Professor Holloway claims that his Pills operate directly, powerfully, and beneficially upon the whole mass of the blood, venous and arterial, nor can we question the fact when we see dyspepsia cured, liver complaint arrested, the oppressed lungs brought into healthy play, and every physical function renewed and strengthened by their agency. That their regulating and purifying effects tend to promote long life, as well as to expel disease, there cannot be a reasonable doubt. The person that has them not lacks a "material guarantee" of health and life.

DIED

On Saturday afternoon last, 19th inst., by accident on the Long Island Railroad, William H. Hammond, Esq., in the 56th year of his age.

Mr. Hammond was a native of Wickford, R. I., and for many years a resident of this city; during which time he held the post of Surveyor of the Customs for 10 years. He married Sarah, eldest daughter of the late Major Henry Bull, of this city. For the last four or five years, they have resided on Long Island, about 30 miles from New York, to which place he was proceeding when the fatal accident occurred. He leaves a widow and three sons to mourn his loss; the youngest of whom is editor of this paper.

In this city, 20th inst., Maria Barker, daughter of Arthur R. and Mary Jane Mumford, aged 2 years and 3 months.

Funeral this afternoon at 4 1-2 o'clock. Relatives and friends are invited to attend without further notice.

HARICOT'S Verts for sale by NEWTON BROS.

Marine Journal.

PORT OF NEWPORT.

ARRIVED.

MONDAY, June 21.

Brig Beronda, Lawton, from Cardenas, via Savannah, with molasses to Stephen A Gardner, to discharge here.

Sloop Humming Bird, Stratton, Madison, 425 bales hay, to Charles P. Barker; Resolution, Lewis, Wickford.

Steamer Perry, Allen, Providence.

Arrived yesterday afternoon and anchored in the harbor, schrs Monitor, Roberts, Wareham, for New York; Phenix, Littlefield, Newark, for Wareham; Citizen, Woodnutt, New York, for Boston; sloop Emily, Bourne, from Fall River, for New York.

[The following vessels anchored here Sunday night and sailed yesterday morning: Schr. William Mowry, Gibbs, Prov., for Troy; sl'p Commerce, Palmer, Fall River, for Branford; yacht Una, Duncan, Prov. for N. Y.]

SAILED

Schr. Jane M. Brainerd, Boardman, Philadelphia; sloop Resolution, Lewis, Wickford.

Steamers Perry, Allen, Providence; Metropolis, Brown, New York.

SPECIAL NOTICES.

GROVER & BAKER'S
CELEBRATED
FAMILY SEWING MACHINES.
18 SCHOOL STREET, BOSTON.
495 BROADWAY, NEW YORK.

☞ These Machines are now justly admitted to be the best in use for Family Sewing making a new, strong, and elastic stitch which will NOT rip, even if every fourth stitch be cut. Circulars sent on application by letter.

Agents wanted.

WILLIAM H. MITH,
DENTIST,
Swinburne's Block, 139 Thames-st

NEWTON BROTHERS,
Wholesale and Retail Dealers in
Fine Groceries,
Corner of Thames and Pelham streets, adjoining the Post Office Building

HAZARD & CASWELL'S
PURE LIGHT STRAW COLORED
COD LIVER OIL.
A PERFECTLY RELIABLE ARTICLE.

As a remedy for consumption, bronchitis, female debility, asthma, gout, rheumatism, sciatica, eruptions, neuralgia, infantile wasting, emaciation, &c.—it has no equal. It ought to be used freely as an element of nutrition in any case where there is decay, however slight, of the constitution. It will restore feeble children to robust health, and is the most valuable nutritive agent known.

Thousands have been rescued from the
Grave of the Consumptive,
By its timely and adequate use!

The oil made by us is recommended as the BEST, of foreign or domestic origin, by *Professor* A. A. HAYES, *of Boston*, and all the Physicians of this city. The *New York Chemical Gazette*, says "We take pleasure in testifying to the superiority of *Hazard & Caswell's Pure Medicinal Cod Liver Oil* over that we usually meet with."

Consumers can *depend upon this oil, as strictly pure, and scientifically prepared.*

Prepared and for sale by
HAZARD & CASWELL,
Newport, R. I.

Sold by Druggists throughout the United States and Canadas 6My

SCHEIDAM SCHNAPPS!! SCHEIDAM SCHNAPPS!

100,000 Persons,

During the past year, have acknowledged the benefit derived by the use of the celebrated,

SCHEIDAM SCHNAPPS,
PREPARED BY DR. VANDERVEER.

It is palatable and delicious to the taste; it is invigorating; it gives strength; it renews animation; it reinvigorates the system; it removes lassitude, and altogether is one of the BEST PREPARATIONS ever offered to the public. INVALIDS should try it. It is an agreeable beverage, prepared from the BEST BARLEY, and will not intoxicate.

VANDERVEER'S REAL SCHEIDAM SCHNAPPS is sold in NEWPORT by Grocers generally.

NEW THIS MORNING.

STRANGERS visiting Newport, R. I., the coming season, will find at TILLEY'S Newspaper Depot, 128 Thames street, the New York Daily Tribune, Times, Express, and Herald, Boston Daily Journal and Herald, the various Weekly Newspapers and Magazines, London Illustrated News and Punch, and a good assortment of Stationary. Subscriptions for the Dailies or Weeklies taken for any length of time, and the same delivered in NEWPORT every part of the city.

DOUBLE width Black Berage, for shawls and mantillas, just received by F. LAWTON & BROS, 74 Thames-st

CHILDREN'S Umbrellas for sale by F. LAWTON & BROS.

RUSSIA CRASH, just received by F. LAWTON & BROS.

TOURO GALLERY.

No. 1 Touro Block, Newport, R. I.

The subscribers, having leased the new and beautiful rooms, lately erected by Mr. Fludder, would respectfully inform the citizens of Newport and vicinity, and visitors, that they are now prepared to furnish Ambrotypes, Melainotypes, and every description of Photographic pictures in the best and most durable style of the art, and at prices which cannot fail to be satisfactory to all who want a good picture. All pictures which do not give good satisfaction will be retaken at our own expense, and no one will be asked or expected to take a picture from these rooms which does not give satisfaction. All are cordially invited to call and examine for themselves, whether they intend purchasing or not, assured that our utmost endeavors will be to meet the varied wants and tastes of the public.

N. B. Rooms No. 1, Touro Block, South Touro street, Newport, R. I.

je22 WEIRE & CLARK.

PIANO Fortes, from the best makers, to rent, by H. E. HAMMETT, 124 Thames street, rear of C. E. Hammett, Jr's Book store. j22

CHARLES C. VAN ZANDT,
Attorney at Law.
Office 128 Thames street, (up stairs)
Newport, R. I.

MESS Pork—a good article for sale by the barrel or pound, low by H. H. & C. R. WEEDEN.

EXTRA Beef, for sale by the barrel or pound, by H. H. & C. R. WEEDEN.

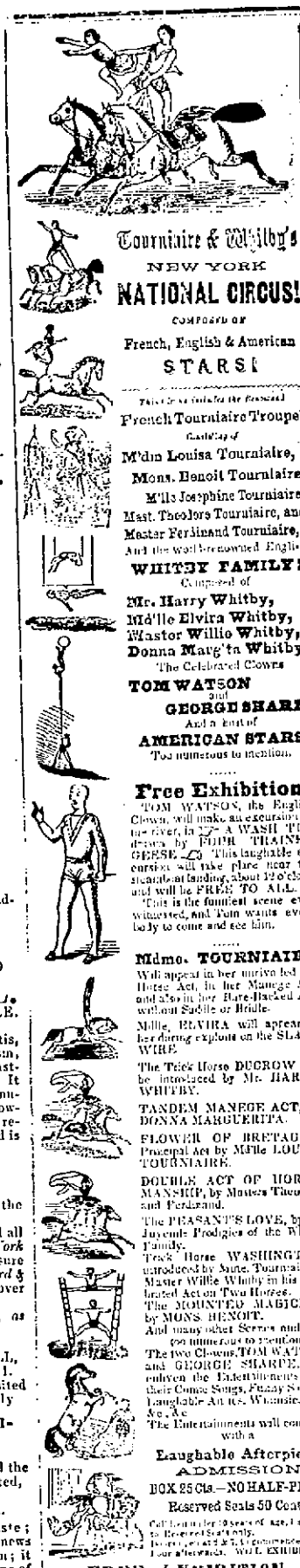

Tourniaire & Whitby's
NEW YORK
NATIONAL CIRCUS!
COMPOSED OF
French, English & American
STARS!

This is an entirely the renowned
French Tourniaire Troupe!
Consisting of
M'dm Louisa Tourniaire,
Mons. Benoit Tourniaire,
M'lle Josephine Tourniaire,
Mast. Theodore Tourniaire, and
Master Ferdinand Tourniaire,
And the world renowned English
WHITBY FAMILY!
Composed of
Mr. Harry Whitby,
Md'lle Elvira Whitby,
Master Willie Whitby,
Donna Marg'ta Whitby.
The Celebrated Clowns
TOM WATSON
and
GEORGE SHARP,
And a host of
AMERICAN STARS
Too numerous to mention.

Free Exhibition.

TOM WATSON, the English Clown, will make an excursion down the river, in a WASH TUB drawn by FOUR TRAINED GEESE. This laughable excursion will take place near the steamboat landing, about 12 o'clock and will be FREE TO ALL.

This is the funniest scene ever witnessed, and Tom wants every body to come and see him.

Mdme. TOURNIAIRE

Will appear in her unrivaled Six Horse Act, in her Manege Act, and also in her Bare-Backed Act, without Saddle or Bridle.

Mlle. ELVIRA will appear in her daring exploits on the SLACK WIRE

The Trick Horse DUCROW will be introduced by Mr. HARRY WHITBY.

TANDEM MANEGE ACT, by DONNA MARGUERITA.

FLOWER OF BRETAUNE, Principal Act by M'lle LOUISE TOURNIAIRE.

DOUBLE ACT OF HORSEMANSHIP, by Masters Theodore and Ferdinand.

The PEASANT'S LOVE, by the Juvenile Prodigies of the Whitby Family.

Trick Horse WASHINGTON, introduced by Saute. Tourniaire. Master Willie Whitby in his celebrated Act on Two Horses.

The MOUNTED MAGICIAN, by MONS. BENOIT.

And many other Scenes and Acts too numerous to mention.

The two Clowns, TOM WATSON and GEORGE SHARPE, will enliven the Entertainments with their Comic Songs, Funny Sayings, Laughable Antics, Whimsicalities &c., &c.

The Entertainments will conclude with a

Laughable Afterpiece.

ADMISSION
BOX 25 Cts.—NO HALF-PRICE.
Reserved Seats 50 Cents.

Children under 10 years of age, half price to Reserved Seats only.
Doors open at 2 & 7, Commence half an hour afterwards. WILL EXHIBIT AT

FREE EXHIBITION.

Immediately before the opening of the doors for the Afternoon Exhibition, on Friday, Mlle. Elvira and Little Willie Whitby, aged 9 and 11 years, will make a Grand Double Ascension on a single wire, from the ground to the top of the Pavilion Flag Staff, a distance of 300 feet.

Will perform in Newport Thursday and Friday, June 24th and 25th. On Thursday, one performance only, commencing at 7 1-2 P. M. Friday Afternoon and Evening, doors open at 2 and 7 P. M., to commence at 2 1-2 and 7 1-2 P. M.

Tickets 25 cents. Reserved seats 50 cents. Children under 12 years to reserved seats half price.

FIVE *Hundred Thousand Shingles*, comprising *Southern Sawed Cedar, Eastern Sawed Pine* and *Cedar, Sawed Eastern* and *Western Pine, Cedar*, and *Spruce*, at the lowest current rates for *Cash, or good credit*, at *Hammett's Lumber Yard*,
231 Thames street,
je11 ALBERT HAMMETT.

CURACOAO, in Dutch jugs, for sale by R. S. BARKER,
je12 163 Thames-st

TURKISH Smoking Tobacco, the best imported, for sale by R. S. BARKER,
je12 163 Thames-st.

"VIN D'AY," for sale by R. S. BARKER,
je12 163 Thames-st.

Dr. Duponco's Golden Pills.

☞ There is not a Lady living but what at some period of her life will find Dr. Duponco's Golden Pills, just the medicine she requires. One Lady writes:—She would not be without them, if they cost $5 instead of $1. See advertisement headed "A Card to the Ladies." 28

FRENCH White Wine Vinegar for sale by NEWTON BROS.

VAN ZANDT & SANFORD,
Attornies at Law.
Office No. 18 College street,
Providence, R. I.
CHARLES C. VAN ZANDT. WM. SANFORD

LADIES' Cheap Gaiters.—B. MARSH has on hand a large quantity of Ladies Colored Gaiters, just the article for warm weather, which he will sell for $1 a pair—Those in want of the above named articles will please call at 110 Thames street, where they can be supplied. j22—1w

SONGS—The following have just been received at the city music store, 83 Thames street: In dreams I see my Mother, by Root; Prayer of the Orphan; Mercadante; Sunday Pearl of days; Fly, bird of hope—German; Spanish Muleteer—Millard; The two Rivers—German, for two voices; The herd-belles German, excelsi—Beefe; Three female voices: Dawn the lilies; Mermaids evening song:
j22 T. W. WOOD.

PIANO Forte Music—Just received at the city music store the following: Polka de Grand, by Baldwin, Marches, Hymenial and musical Grand: Variations, Brightest Eyes and Charity; Four hands, La Traviata; Piano and Flute, La March de Muise en Egypt.
j22 T. W. WOOD.

TRUFFLES—Perigord Truffles for sale by R. S. BARKER,
je12 163 Thames-st.

LATEST NEWS.

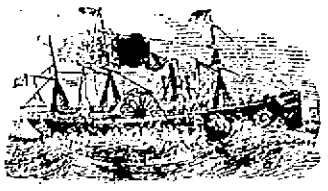

BY TELEGRAPH

TO THE
NEWPORT DAILY NEWS.

THREE DAYS LATER

FROM EUROPE.

ARRIVAL OF THE PERSIA OFF CAPE RACE.

ST. JOHNS, N. F., June 21. The steam yacht Victoria, Capt. Sluyter, boarded the Royal Mail Steamship Persia, Capt. Judkins, off Cape Race, yesterday, and arrived here this forenoon.

The Atlantic Telegraph fleet took its final departure, under sail, from Plymouth, on Thursday, the 10th inst.

We do not learn that Capt. Judkins passed the fleet near enough to speak any of the steamers, but the weather is understood to have been favorable for the business of submerging the cable. The fleet expected to meet mid-ocean on the 12th inst., and we shall probably hear of the arrival of the Niagara at Trinity Bay on or about the 29th inst.

The Liverpool Cotton Market was reported dull. Breadstuffs were without material change.

The London Money Market was easy, and Consols closed at 95 7-8 a 97 for account.

FROM WASHINGTON.

NEW YORK, June 21. (Tribune Correspondence.) The report of Lord Malmesbury's explanation on the Gulf outrages does not correspond with the views presented by Mr. Dallas and by him communicated by Mr. Cass by the preceding mail. So far from there being a slight difference of opinion as alleged, there is a very material and positive disagreement, which will be exhibited in the answer of this government, soon to be transmitted.

BACON—a superior article for sale low by H. H. & C. R. WEEDEN.

CHOICE Dairy Butter for sale for 22 cents per pound by H. H. & C. R. WEEDEN.

COTTRELL & BRYER have just received in addition to their stock of Furniture a choice selection of clocks, which they offer at prices to suit the times. j17

STUFFED OLIVES of the finest quality for sale by R. S. BARKER,
je 12 163 Thames-st.

GRAND CONCERT!
AT AQUIDNECK HALL.

THE adult singing school which have been rehearsing under the direction of Mr. Tourjee during the past season, will give a Concert

WEDNESDAY EVENING,
JUNE 23D;

consisting of Anthems and Choruses of a sacred and secular character, together with a brilliant selection of songs, duetts quartettes, never before performed in this city. Tickets 25 cents, may be obtained at the usual places and at the door on the evening of the Concert. Doors open at 7 o'clock, Concert to commence at 8 o'clock. je 20—3d.

KEROSENE OIL NOT EXPLOSIVE.

FOR sale by R. H. STANTON, No. 102 Thames street.

NEW YORK, June 17th, 1858.

R. H. Stanton is our only authorized agent for the sale of Kerosene in Newport.

"Kerosene" is the trade mark of the Kerosene Co., and parties making use of the same to facilitate the sale of imitations and explosive compounds will be prosecuted for their illegal use of said trade mark.

KEROSENE OIL CO.,
AUSTENS, AGENT.

HARPER'S Magazine for July, 1858. Contents: Francis Marion; A journey through the land of the Aztecs; The wine cup; Caracus; Nelly's slipper; The Ladies of the sacred heart; Modern Samaritans; Archibald Blossom, bachelor; Fruition; Explorations of the Armour River; My visitation; The Virginians, &c. For sale by
j20 C. E. HAMMETT, Jr

FOR SALE—A lot of first quality cheap gravel, suitable for under dressing in paths. Also, another kind suitable for top dressing. This gravel is clear of sand which is not usually the case. Any one wishing to have all about of one size can have it, as I am prepared to screen all that is sold if necessary. Enquire of
GEORGE H. WILSON, Builder,
je21 Corner of Redwood & Cottage-sts

TRADERS BANK.

THE Annual Meeting for the choice of Directors, will be held at the Bank Room on Monday, July 5, 1858, at 2 o'clock, P. M.

A semi-annual dividend will be paid to the stockholders on and after Thursday, July 1st.

BENJ. MUMFORD, Cashier.
Newport, June 21, 1858. j21—tjs2d

FISH MARKET—The subscriber will continue to keep a good supply of all kinds of LIVE FISH and LOBSTERS at his new store, No. 214 Thames street. The public are invited to call and examine for themselves.
je21—3m I. B. HOWLAND.

TO LET—The stable in West street, near South Touro street, adjoining the premises of Sidney Brook, Esq., occupied last season by Dr. Beck. Apply to
je21 ALFRED SMITH.

FOR Rent—Grass lots for pasture and meadow, from two to twelve acres in each. Apply to ALFRED SMITH. je21

STRAWBERRIES of the finest varieties, received daily at YOUNG'S Fruit Store, corner Thames & Mill street. je21

BANANAS—Fine Fruit, just received at YOUNG'S Fruit Store, corner of Mill and Thames streets. je21

PINE APPLES—West India Pines just received at YOUNG'S, corner Thames and Mill streets. je21

BERMUDA Potatoes at YOUNG'S, corner Thames & Mill street. je21

GREEN Peas, Gooseberries and West India Squashes, at YOUNG'S, corner of Thames & Mill street. je21

OLD Lead bought in large and small quantities and on the most favorable terms by MASON & BRADFORD at their Mill No. 210 Thames-st. je21—tf

OFFICE OF THE NEWPORT GAS LIGHT CO.,
Newport, June 18th 1858.

A SEMI-ANNUAL Dividend will be paid to the stockholders of this company, on and after the 25th inst. JOHN BULL,
je28 Treas.

FOR A FEW DAYS—The subscriber begs leave to announce to the citizens of Newport and vicinity that he is prepared to receive orders for all kinds of Cemetery fences and Balustrades. Also, fences for buildings, front yards and squares. We have got a large number of new and splendid patterns which may be seen in the Post Office. The citizens of Newport are invited to call and examine. Respectfully,

S. SCHOFIELD, Agent.
Wrentham, Mass.

To whom all orders must be addressed.
je15—1wpd.

PINE Apples, Bananas and Plantains, just received at R. WILSON'S,
je11 79 Thames St.

FOR BOSTON, with dispatch—Schooner Water Witch, Hull, is now loading at Long Wharf for Boston, to sail on Saturday, 19th. For freight, which will be taken low, apply to the master on board. je18—1d

VESTS—A very large assortment purchased under price and will divide the benefit with those who will favor me with purchase. Call and see as nice a white marseilles, both in make and quality, as custom work, at about half price. Also a great variety of other vests less than the usual price.
J. H. COZZENS, 152 Thames-st.

POTTED Meats in fancy vases, consisting of Ham, Beef and Tongue, for sale by
NEWTON BROS.

BUKER'S Celebrated Bitters for sale by
NEWTON BROS.

DUTCH Head Cheese for sale by
NEWTON BROS.

PATE de foie Gras for sale by
NEWTON BROS.

ENGLISH Pickles in the greatest variety, from the celebrated establishment of Cross & Blackwell, for sale by
NEWTON BROS.

INDIA Curry for sale by
NEWTON BROS.

ENGLISH Breakfast Tea of the right flavor, in six and fourteen pound boxes, for sale at the store of NEWTON BROS.

CAPRES Nonpariel in extra size Bottles for sale by NEWTON BROS.

TO LET A pleasant room on the corner of Parade and Thames-st, suitable for an office, millinery room, &c. Apply to
H. H. YOUNG.
jl7

TO LET—The pleasant chamber corner of Washington and Bridge street. Apply to H. H. YOUNG,
jl7 Parade Corner.

HAMS, Dried Beef and Tongues, just received at CORNELL'S,
jl7 Junction of Broad and Spring-st.

FOR SALE—The Boss and Dayton estate. Apply to H. H. YOUNG,
jl7 Parade Corner.

ORRIS Tooth Paste, for sale by
HAZARD & CASWELL.

SLOOP Willard, Capt. Buckingham, is receiving freight for Newport, at Pier 26 East River, New York. jl7

WANTED—by a middle aged woman who understands American cooking in all its branches, a situation as Cook. Can be seen for three days, at Mrs. Jones, Calleader Avenue. je17 3d pd.

NEW BOOKS—A step towards Heaven; by T. S. Arthur. Theadoria, or the Heroine of Faith, for sale by A. J. WARD.
jl7 133 Thames-st.

MISSES Skirts at 126 Thames-st.
C. W. TURNER.

HAZARD & CASWELL'S celebrated "Formodenta".—We have recently made an important improvement in the manufacture of this delightful dentifrice, and now believe it unequalled by any. It keeps the teeth white, polished and sound, the gums hard, and healthy, and the breath pure and sweet. For sale by
HAZARD & CASWELL.

MORE New Parasols—A large assortment of Turks-satin, Moire Antique, and Plain Silk Parasols, of all sizes and qualities, received by C. W. TURNER,
jl7 126 Thames st.

CALL and examine some cheap clothing at SWINBURNE & GOFFE'S,
je11 135 & 137 Thames-st.

CALL and examine some cheap clothing
je11 SWINBURNE & GOFFE'S.

BRAZIL Nuts and Grenoble Walnuts, new fruit, very nice, at YOUNG'S Fruit Store, corner of Thames & Mill streets. je11

LOUNGES—A new lot just received and for sale cheap by COTTRELL & BRYER,
je11 89 Thames street.

HARPER'S Magazine for July for sale at TILLEY'S

SEVEN Octave Piano Fortes recently purchased to rent for the season. Apply to B. M. HAMMETT, No. 124 Thames street, at C. E. Hammett, Jr's book store.

OLIVE Oil of the well known brand of Barton & Guestier, just imported and for sale by NEWTON BROTHERS.

CHAMPIGNONS, for sale by
NEWTON BROTHERS.

STUFFED OLIVES of fresh importation for sale by NEWTON BROTHERS.

HOTEL CANDLES, twelve to the pound, for sale by NEWTON BROTHERS.

SPARKLING CATAWBA from N. Longworth, Cincinnati, for sale by
NEWTON BROTHERS.

FINE OLD BOURBON WHISKEY, for sale by NEWTON BROTHERS.

ITALIAN MACCARONIA of very extra quality, for sale by
NEWTON BROTHERS.

ENGLISH TABLE SALT in jars for sale by NEWTON BROTHERS.

NOW for a good hearty laugh! The Pictorial Comic Picayune for the 4th of July is out, and for sale at TILLEY'S
jl8 Price only 6 cents.

A WOMAN'S thoughts about Women, by the author of John Halifax, bound complete in one volume. Price 75 cents. For sale at TILLEY'S.

TAX ASSESSOR'S NOTICE.—The assessors of Taxes of the city of Newport, hereby give notice that they will be in session at the City Council Chamber, from Thursday, July 8th, to Thursday, July 15th, inclusive, (Sunday excepted) from 10 o'clock, a.m. till 12, and from 2 p. m. till 4, for the purpose of assessing a tax of not less than $14,000 nor more than $15,000, for the fiscal year, commencing on the first Monday in June, 1858, and ending the 31st of May, 1859, upon the inhabitants and all others liable to pay taxes in said city of Newport.

By the Revised Statutes every person liable to taxation is required to bring in to the assessors a true and exact account of all his ratable estate describing and specifying the value of every parcel of his real and personal estate at such time as the assessors may prescribe, and every person shall make oath before some one of the assessors that the account exhibited contains to the best of his knowledge and judgment, a true and full account of all his ratable estate, and whoever neglects or refuses to bring in such account, if over taxed shall have no remedy therefore.

JAMES. G. TOPHAM,
GEORGE W. TAYLOR,
MOSES NORMAN,
SETH W. MACY,
CLARK BURDICK,
} Assess'rs of Taxes.

THAT come monthly, the Nick Nax for July is out, price 10 cents, for sale at
jl8 TILLEY'S

MISCELLANEOUS.

COAL AND KINDLING WOOD.

THE subscriber is now prepared to furnish his customers with *first quality* prepared coal from the following celebrated mines, viz.:

Red Ash—Black Diamond Vein, stove and egg. Old Peach Mountain Vein, stove and egg. F. J. Parvin's Vein, stove and egg.

White Ash—Ashland, stove, egg and lump. Old Company Lackawanna, range and grate. Also, the justly celebrated Treverton coal, and a small lot of the "genuine" Lyken Valley Coal.

KINDLING Wood—Prepared by machinery from the best quality Southern pine; also, maple and oak kindlings; walnut, maple, oak, pine and chestnut wood by the cord or prepared in any manner desired.

W. J. SWINBURNE,
je12 Wharf opposite foot of Mary-st.

year 1858 by Eugene Dupuy, in the Clerks Office of the District Court of the U. S. for the Southern District of New York.

DUPUY'S
NEW PERFUME,
Unsurpassed in Fragrance, Permanency, And Stability in its Excellence
KISS-ME-QUICK
Distilled from Fragrant Tulips.
E. DUPUY, CHEMIST,
609 Broadway.
Entered according to Act of Congress in the

For the Southern District of New York.

KISS-ME-QUICK POMADE for the HAIR.
KISS-ME-QUICK SACHEL for the Bureau.
KISS-ME-QUICK SOAP for the TOILET.

AGENTS:

GARY, HOWARD & SANGER, New York.
SCHIEFFELLIN BROS. & Co., "
JAMES T. MAXWELL, "
F. C. WELLS & Co., "
J. W. NERCROSS & Co., Boston and New York.

Sold everywhere.
m10 is

CONFECTIONARY—Just received a fine assortment of French Confectionary, consisting in part of Gum Drops, Marsh Mallow Drops, Jujube Drops, Chocolate Caramels, Ice Cream Drops, Cordial Drops, Chocolate Cream Drops, Burnt Almonds, Lemon and Vanilla Cream at YOUNG'S Fruit store,
jl7 Corner Thames and Mill-st.

CABBAGE Plants—about 5000 different sorts, Savoy, Drumhead Savoy, Flat Dutch, Ox Heart, Drumhead, &c., for sale at R. WILSON'S,
jl7 79 Thames-st.

NEW BOOKS—Ursula; a tale of Country Life, by the author of "Amy Herbert," "Ivors," &c., 2 vols. 12 mo. Life of George Stephenson, railroad engineer, by Samuel Smiles, from the fourth London edition, 1 vol. 12mo. For sale by
CHAS. HAMMETT, Jr.,
jl7 124 Thames-st.

LARGE Parasols—Black, Brown and Green Parasols of large size, for old ladies, received at 126 Thames-st.
jl7 C. W. TURNER.

J. B. LANGLEY, JR., & CO., 122 Thames street, invite the attention of purchasers to their new stock of Kitchen Furnishing Goods. Among them are new and very desirable patterns of Britannia Teapots, Britannia Lamps and shades, Japanned and plain Tin Ware, Wood, Willow and Enameled Ware, Water Coolers, Brushes, Mats, &c., &c., &c.

LOST—On Saturday evening last, a gold frame Eye Glass. Whoever has found the same and will leave it at this Office will be suitably rewarded. jl6.

PIANO FORTES—Seven octave Piano Fortes to rent for the season.
B. M. HAMMETT.
Rear of C. E. Hammett, Jr's Bookstore, 124 Thames-st. jl6

NOTICE—All owners of Dogs are hereby notified that they must obtain licenses for the same from the city clerk, on or before the 15th inst., or they will be prosecuted for violating the Ordinance relative to Dogs.
ROBERT SEATLE,
jl5 City Marshal.

DAHLIAS, Scarlet Geraniums, Heliotropes, Fuchsias, Lantanas, Verbenas, Pansays, Honeysuckles, for sale at R. WILSON'S,
jl5 79 Thames-st.

DOVER Potatoes just received and for sale at R. WILSON'S,
jl5 79 Thames-st.

FOR SALE—A small lot of best sorts of perpetual roses in pots—also a quantity of Verbenas grown in large pots—apply to
jl5 ALFRED SMITH

GREEN Gooseberries just received and for sale at R. WILSON'S,
jl5 79 Thames-st.

STRAWBERRIES—Fresh Strawberries received daily on arrival of boats from New York and for sale at
R. WILSON'S
jl5 79 Thames st.

LOST—Somewhere between Apothecaries' Hall and the Post Office, a ladies Cameo Breastpin. Whoever will return the same to the store of T. M. Sorbury shall be suitably rewarded. jl5 3d.

MANILLAS—A new stock received from New York to day.
CHAS. W. TURNER,
je11 126 Thames street.

COMPOUND EXTRACT OF ROOTS, FOR MAKING BEER.

THE BEER made from this Extract, is not only a healthy beverage, but one of the most pleasant and invigorating that can be found for use in warm weather. The low price at which it is afforded, the readiness with which the Beer is prepared from it, its healthfulness and agreeableness as an every-day drink, have rendered this one of the most popular articles in the market. One bottle, at 25 cents, will make 10 gallons of Beer. It is perfectly free from all intoxicating properties. Manufactured and sold by
POTTER & CHAMPLIN,
Practical Chemists,
Westerly, R. I.

WHOLESALE AGENTS.—Dudley & Stafford, 69 Beekman street; Geo. P. Edgar, 171 and 176 Pearl street; Fahnestock, Hull & Co., 51 Cliff street, New York; Lee, Butler & Co., Hartford, Ct.; J. Hatch & Son, Providence, R. I.; Wilson, Fairbanks & Co., Boston, Mass.; H. H. Hay & Co., Portland, Me.
je9—3m

NEW KIND JUST OUT.

THE CHEAPEST and BEST SEWING MACHINE—Only $12—with Andrew's Improved Feed attached, the only sure uniform and positive Feed yet invented for top Feeding Machines, warranted as good as any single thread machine now offered to the public. Call at Williams' Rooms and examine for yourselves.

J. A. WILLIAMS, Agent.

The public, and all interested, are requested to call and examine for themselves; this feed has been thoroughly tested and is no humbug.
je5

LOST—A small leather Pocket-book containing about $30, in bills on the Newport Banks, and $2 in gold. It was drawn morocco, fastened by an elastic strap. Whoever will return the same to WARD'S Book and Music Store, No. 133 Thames street, shall receive a suitable reward. jl2—1w

TRUFFLES, for sale by
NEWTON BROTHERS.

PINE APPLE CHEESE, for sale by
NEWTON BROTHERS.

INSURANCE, &c.

STATE MUTUAL
FIRE INSURANCE COMPANY,
PROVIDENCE, R. I.
Office, No. 3 South Water Street, (up-stairs.)

DIRECTORS:

Joseph Crocker, Thomas Hayes, David Mason,
Cyrus Fairbrother, Peter H. Brown, George W. Thayer,
B. S. Cushing, H. G. Fessenden, Peter Church,
Isaac Rice, Jesse Farnum, Andrew S. Bullock,
Thomas Sisson, Frederick Bourne, Samuel C. Potter, Jr.

JOSIAH F. CROOKER, President.
THOMAS B. CHAPMAN, Secretary.
PETER H. BROWN, Treasurer.
m29-y1 THOMAS B. BUSH, Agent.

MOET & CHANDON'S "Vin Imperial," for sale by R. S. BARKER,
je12 163 Thames-st.

MOET & CHANDON'S "Verzenay" for sale by R. S. BARKER,
je12 163 Thames-st.

"PRINCESS" ALMONDS, real paper shells, for sale by
R. S. BARKER.
je12 163 Thames-st.

"PARMESAN" Cheese, the genuine article, for sale by
R. S. BARKER,
je12 163 Thames-st

QUERU'S Cod Liver Oil Jelly, approved by the New York Academy of Medicine. Taken according to the direction, no disagreeable taste is perceived. Sold by
R. J. TAYLOR,
je12 104 Thames-st.

SPRUCE Flooring and Fencing Boards, just received and for sale at
HAMMETT'S Lumber Yard,
je11 231 Thames st.

HARDWARE—Files for *Blacksmith, Cabinet* and *Cabinet* and *Carpenters'* use, the best and at the *lowest price*, to be found at Hammett's Lumber Yard, 231 Thames-st.
je11 ALBERT HAMMETT.

SPRUCE *Framing Lumber*—A good assortment now on hand at *Hammett's Lumber Yard*, at the lowest current rates,—a lot of *Refuse* at two-thirds price.
ALBERT HAMMETT,
je11 231 Thames-st.

EASTERN Pine Boards for covering, at $19 per 1000 feet, at HAMMETT'S Lumber Yard. ALBERT HAMMETT.
je11

LACKAWANA COAL—Just landed from schr Home, a cargo of this popular coal. The genuine article is mined by the Delaware and Hudson Canal Co., and sold by
je11 OMAN & BRADFORD.

NEW BOOKS—Life of General Havelock; Life of Captain Vivars; The Church Member's Manual, by William Crowell; Christian Psalmist; Pearls of Thought. At
je11 WARD'S, 131 Thames-st.

PIANO FORTES for sale or to rent, at
je11 WARD'S, 133 Thames-st.

450 Boxes of Morse's *Indian Root Pills*, have been sold by us at retail within 60 days!
5 Gross just received, and for sale by the Agents. HAZARD & CASWELL, G
12 Washington Square & 132 Thames-st.

GREAT Inducements—A quantity of Clothing which came in contact with the panic last fall; some of which was slightly knocked out of shape, and some partially damaged. Great inducements will be offered; call early and secure bargains.
SWINBURNE & GOFFE,
je11 135 & 137 Thames-st.

ORANGES and Lemons—A fresh lot in fine order, just received at YOUNG'S Fruit Store, corner Thames and Mill sts.

MANILLAS—Black Silk Mantillas, just received at J. H. HAMMETT'S new store, 98 Thames street. je19

LADIES' Dusters—Cloth and Brown Linen Dusters, at J. H. HAMMETT'S new store, 98 Thames street. je10

FOR SALE—A superior built Carryall, having been but little used, and will be sold at a bargain if applied for soon. For further information apply to WM. MASON,
je10 4 & 5 Washington square.

WINDOW Screens—Just received a new article of window screens, very useful as a protection against flies and bugs in the summer season. For sale at the low price of 25 cents each, by
je4 COTTRELL & BRYER.

LOST—A Lady's gold breast-pin was lost between the M. E. Church on Marlboro street and Mt. Vernon street. Whoever will return the same to the undersigned will be suitably rewarded.
je4 COTTRELL & BRYER.

CLOCKS—A new lot received this morning very cheap, by WM. CORNELL,
je10 17 & 19 Broad & 1 Spring-st.

LIGHT English Prints, at CHAS. W. TURNER'S, 126 Thames-st. je11

ASSIGNEE'S NOTICE.

THE undersigned having received an assignment of all the property of ADDISON H. CHURCH, of Newport, (not exempt by law from attachment,) for the benefit of such of his creditors as shall release their claims against him within six months, hereby gives notice to persons indebted to the estate of the said Assignor, to make immediate payment, and those having claims against the estate to present them for proof.
JOHN W. DAVIS, Assignee
Newport, April 22, 1858.

PUMPS! Pumps!!—The subscriber has just received a large supply of Copper, Brass and Iron Pumps for wells and cisterns. Among them will be found a new style of cistern pumps for out door purposes, all of which will be sold as cheap as they can be bought in this city; and warranted.
WM. H. BLISS.
j9

HAYING AND HARVESTING TOOLS—English Lawn Scythes; a good assortment of American Scythes, Grass Hooks, Elastic cast-steel Forks, a variety of Snaths from the different makers, revolving Horse-hay Rakes, extra teeth for do., hand Rakes 21, 14 and 12 teeth, Rifles, Quilbery and Welsh Stones, cultivators Horse Hoes; also, Shovels, Hoes, Spades, Fork Scales, Hoe, Shovel and Pick Handles, Churns and Iron Fruit Boxes, for sale by STERNE'S,
No. 11 Washington square,
je5 and 183 Meeting street.

SUPERB Dresden China Figures, exquisitely decorated and of the finest quality, opened yesterday at 132 Thames street, and for sale at the very low price of $25 a pair.—They are well worth examination by all true appreciators of art.
je2 HAZARD & CASWELL.

MATCHED HORSES—The subscriber will sell or let for the season a pair of black 8 years old horses kind in all harness, good drivers and excellent family horses.
GEORGE H. WEAVER,
m3—tf. Middletown, R. I.

NOTICE—Straw hats filled with good Leghorn straw. Orders left at S. T. Hubbard's Washington square, or Wm. H. Sherman's will be promptly attended to.
m19—1m S. T. HUBBARD.

FRESH FRUIT—Figs, Dates, Prunes, Liver Raisins, Currants, at YOUNG'S, corner Thames & Mill sts. je7

PORTABLE Gas Lights—Allen's celebrated safety Gas Lamps which took the premium at the Crystal Palace are now offered for sale in this city, at No. 97 Thames street. Families wanting a beautiful and cheap light without smoke or any odor, are invited to call and examine them. They can be seen day or evening.
m13—3m H. C. WHITE, 97 Thames st.

NOTICE—We have in store a lot of Silk Pattern Hats and are prepared to make silk caps of all kinds at the lowest price at 120 Thames-st. B. A. FRENCH.

FOR SALE AND TO LET.

TO LET—The beautiful cottage in William street, late the residence of Michael Rosch, dec'd, said cottage is fitted up with all the modern fixtures and improvements necessary for a saloon. Apply to
jl—tf S. W. MACY, Adm'r

TO LET—A Set of furnished rooms on the corner of Redwood and Cottage Streets, within one minutes walk of the Bellevue & Pillsmore, and two minutes of the Atlantic House. Enquire of
GEORGE H. WILSON
Builder
m27 Corner of Redwood & Cottage St.

TO LET—Three good furnished Cottages in a fine location. Enquire of
GEORGE H. WILSON,
Builder,
m27 Corner of Redwood & Cottage St.

TO LET—Three good farms, situated on the hill; the price will be according to size. Also three good stores situated opposite the Atlantic House; these stores are all fitted for summer business. Enquire of
GEORGE H. WILSON,
Builder,
m27 Corner of Redwood & Cottage St.

FOR SALE—A convenient cottage on the upper part of William st., with the lot running through to Levin st., on which there is a stable adjoining to the premises—price for the whole estate $1111, or, it will be let for a year for $25 (prices which ought to procure a purchaser or a lessee.) Apply to
m27. ALFRED SMITH.

PEW For Sale—Pew No. 1, North Isle in Trinity Church, for sale. If not sold at private sale it will be offered at Public Auction on Monday next, the 17th inst., at the Church. For further particulars enquire of J. H. COZZENS or D. J. & N. H. GOULD.
m11

FOR Sale or Rent—7 octave Piano Fortes, from the best makers. Also, for sale very low, one 6 octave of Carrier & Co.'s manufacture; may be seen at No. 124 Thames street, rear of C. E. Hammetts Jr's., Bookstore. fm14 B. M. HAMMETT.

TO LET—The pleasantly situated house on the corner of Spring and John streets.—For further particulars apply to STEPHEN HAMMETT, No. 171 Thames-st. m11—tf

FOR SALE—A valuable house lot, 49 feet front; 142 feet deep; situated on Elm street. Apply to
m7 W. & P. BRYER, 15 Broad-st.

AT YOSES House two or three families can be accommodated with board—Also one family can be accommodated by themselves in the Cottage adjoining his house with a private table—Also a Cottage to let in Kay Street furnished with a Stable—Boarders can be accommodated with board for their horses at his private stable. Call and see for yourselves. W. S. YOSE, Bath Road.
a30—tf.

TO LET—A Mansion House with three-quarters of an acre of land and carriage house and stable situated on the west side of Thames street, a few rods north of Washington square. The house contains 18 rooms and is in perfect order, having been newly painted throughout since first occupied. It is fitted with gas and marble mantels. For further particulars apply to J. D. NORTHAM. a6

Furnished Cottage to Rent—A desirable two story cottage with stable and carriage house situated on Ball street. The house is handsomely furnished and has all the modern improvements of furnace, gas, water &c. and will be rented to a good tenant at a reasonable rate. Apply to H. BULL a2.

FOR SALE—A beautiful building lot of 9 1-2 acres, situated on Halidon Hill in the south part of the city, has a commanding view of the ocean, city and harbor of Newport. Is bounded on three sides by streets sixty feet wide, on the North by the estate of W. H. Jones Esq. of New York, is near good bathing. Will be sold in lots to suit purchasers. Enquire of G. H. WILSON, Painter.
Corner of Redwood & Cottage streets.

FOR Sale—An Express Wagon, in first rate order,—price sixty dollars. Apply to
m16 R. S. BARKER, 163 Thames-st.

TO Let for the Season or Year—The country seat of the late Stephen T. Northam, Esq., situated on the west road, 20 minutes ride from this city. It comprises a furnished 2 story dwelling in perfect order, with double piazza and lawn of two acres in front, carriage house, stable for four horses, &c. The site is beautiful and commands a view of Block Island and Newport harbor on the South, and Providence and Bristol on the North. An Episcopal Church is situated within twenty rods of the residence, and sea-bathing is within five minutes walk.

A superior horse and buggy will be let with the premises if desired. Any person wanting a residence of this description will find it to their advantage, before engaging elsewhere to call on the subscriber,
je6 J. D. NORTHAM.

TO LET—The house No. 19 John Street, with or without furniture for the season or a term of years. Apply on the premises.
m6

For Sale or Rent—A pleasantly situated Cottage at the junction of Kay and Brindy streets, very conveniently arranged and in first rate condition. Apply to
a5 H. BULL.

FOR sale cheap, a Rockaway Carryall, with doors and glasses in first rate order, to be seen at John Pearson's Carriage shop, Mill Broad street. a6

THE PARK HOUSE.

THIS well known HOTEL situated at the head of the Parade, Newport, R. I., has been leased by Mr. Luke B. Noyes, who has had it thoroughly repaired, painted, and newly furnished, and has reopened it for the convenience of the public.

Board by the day or week, on reasonable terms. The proprietor solicits a share of public patronage, and feels satisfied that his house will become an agreeable resort for the traveler.

The house will be open at the arrival of the New York boats, and generally at all hours of the day or night.
LUKE B. NOYES, Proprietor.
m21—d1m—e3m

PAPER HANGINGS.

THE subscriber solicits orders for the above purpose. Having had considerable experience in paper hanging he is prepared to attend promptly to all calls for his services.

Orders left at S. T. Hubbard's or H. H. Young's Parade corner, will be promptly attended to. BENJ. B. CORNELL.
a16—2mpd

TAKE NOTICE.—We have just received a large supply of Picture Mouldings of various patterns. We always purchase of the manufacturers and in large quantities, and can afford to offer great inducements to purchasers.
GREEN & WARD,
je10 No. 13 Churchest., & 151 Thames-st.

BOARD WANTED—In Newport or vicinity, by a gentleman and wife, in a Boarding House or Hotel, must be convenient for carriage hire. Terms not to exceed twelve dollars per week for both. Address immediately, stating terms, &c.
JAMES S. AYLWARD,
je10 6 East Broadway, New York.

THURSDAYS is the day for the Great Family Newspaper—THE LEDGER—for sale at TILLEY'S je10

FOR THE SEASON—For sale or to let, a fine Grand Piano; also one 6 octave, New York, a very fine instrument, in a new case; very cheap for cash. For particulars, call at the City Post office, 83 Thames-st.
jel1 T. W. WOOD.

TO THE CITIZENS OF RHODE-ISLAND.

GRAVEL, GOUT, RHEUMATISM, DROPSY, KIDNEYS AND BLADDER, DYSPEPSIA, FEVER AND AGUE.

Wolfe's Celebrated Schedam Aromatic Schnapps.

This medicinal beverage is manufactured by the proprietor, at Schiedam, Holland, expressly for medicinal use, by a process peculiar to his own Factory. It is the pure Tincture from the Italian Juniper Berry whose more virulent extractives distilled and rectified with its spirituous solvent, which thus becomes a very superior tincture of exquisite flavor & aroma, altogether, unsurpassed in its cordial and medicinal properties by any alcoholic stimulant now made in the world. It is now prescribed by more than 5000 physicians in the United States, in cases of Gravel, Gout, Dropsy, and Bladder and Kidney Complaints.

Put up in quart and pint Bottles, in cases of two dozen pints and half pint cases of two dozen pints, and for sale by all the Druggists and Country Merchants.

ADOLPHO WOLFE.

Sole Manufacturer and Importer,
Depot 22 Beaver-St., New York.

The Proprietor take the liberty of referring to the following Physicians in the Eastern States, who have used the Schnapps in their practice:

THE MEDICAL REFERENCES IN MASSACHUSETTS

D. M. C. Green,	Boston.
Dr Robbins,	"
Dr. H. S. Lee,	"
Dr. D. D. Adams,	"
Dr. J. B. Gross,	"
Dr. Ariel Cendrick,	North Springfield
Dr. N. C. Stevens,	Boston.
Dr. Robert Capen,	"
Dr. Ira Warren,	"
Dr. Cheever,	"
Dr. S. Perham,	"
Dr. S. L. Hinkley,	"
Dr. M. C. Greene,	"
Dr. H. F. Randall,	"
Dr. Wm Hawes,	"
Dr. Geo. Heaton,	"
Dr. Wm H. Cooper,	"
Dr. Saml. Webber,	Charleston, Mass.
Dr. J. W. Warren,	Boston.
Dr. McIlowan,	"
D. M. Tucker, M. D.	"
T. W. Tolde, M. D.	"
David Thayer, M. D.	"
J. A. Tarbell, M. D.	"
Calvin Stevens, M. D.	"
Thomas H. Pinkerton, M. D.	"
E. Palmer, M. D.	"
George W. Otis, M. D.	"
Mr. J. D. Mott, M. D.	"
E. B. Moore, M. D.	"
B. Hatch, M. D.	"
R. Green, M. D.	"
M. S. Ellis, M. D.	"
George Derby, M. D.	"
John A. Cummings, M. D.	"
Josiah Curtis, M. D.	"
W. W. Calman, M. D.	"
D. W. Blake, M. D.	"
John A. Andrews, M. D.	"
J. & H. F. Abbott, M. D.	"
S. L. Fletcher, M. D.	"
E. W. Carpenter, M. D.	Chelsea, Mass.

MEDICAL REFERENCES IN CONNECTICUT.

Dr. Roderick A. White,	Simsbury, Conn.
Dr. Oliver H. Grigg	Pequannock "
Dr. Shey,	New London, "
Dr. Lloyd,	Easton, "
Nathan S. Fike, M. D.	Bloomfield, P. O., "
James A. Austin, M. D.	Bristol, "
H. H. Steele, M. D.	West Winsted, "
Benjamin M. Fowle,	Dunham, "
R. Baker, M. D.	Deep River, "
David E. Hall, M. D.	West Killingly, "
Charles S. Fish, M. D.	"
E. Kidwell, M. D.	Westbrook, "
H. F. Fish, M. D.	"
Joseph Olmstead, M. D.	Warren's Point, "
J. C. Bolles, M. D.	Uncasville, "
Charles W. Enslign, M. D.	Tariffville, "
R. S. Beebe, M. D.	Stratford "
W. N. Clark, M. D.	"
L. H. Smith, M. D.	South Coventry "
H. M. Booth, M. D.	"
D. W. Northrop, M. D.	Sherman, "
Oliver H. Stoddard, M. D.	Seymour, "
George A. Moody, M. D.	Plainfield, "
W. W. Minor, M. D.	New London "
A. B. Worthington, M. D.	Middle Haddam "
C. Pease, M. D.	Lebanon, "
H. R. Burr, M. D.	Killingsworth, "
S. C. Griggs, M. D.	Killingly "
J. E. Smith, M. D.	Kensington "
Enoch Baxter, M. D.	Jewett City "
Archibald Walsh, M. D.	Hartford "
George Robinson, M. D.	"
J. F. Ewing, M. D.	"
P. W. Ellsworth	"
Chauncey Brown, M. D.	Farmington "
C. S. Harris, M. D.	Fair Haven "
J. H. Rice, M. D.	"
D. Williams, M. D.	East Haddam "
J. D. E. Jones, M. D.	"
R. Warner, M. D.	Cromwell "
Nehemiah Buck, M. D.	Cheshire "
C. A. Wright, M. D.	Canton "
W. Woodbridge, M. D.	Brooklyn "

MEDICAL REFERENCES IN NEW HAMPSHIRE

Dr Paine	Manchester N. Hampshire
Dr S. G. Sanborn	Derry "
Dr Tilton Elkins	West Andover "
Dr J. R. Sweetland	Newmarket "
Dr A. A. Moulton	Meridith "
Dr J. C. Garland	Nashua "
Dr Moody D. Page	Manchester "
H. M. Mason, M. D.	Willmont Centre "
J. H. Currie, M. D.	West Hoosevain "
P. Whidden, M. D.	Warner "
J. Hopkins, M. D.	Sunapee "
C. K. Kelly, M. D.	Sanbornton "
W. W. Proctor, M. D.	Pittsfield "
J. L. Street, M. D.	Newport "
T. H. Corcoran, M. D.	New Ipswich "
I. Sherman, M. D.	Moultonborough "
S. S. Sylvester, M. D.	Milford "
J. A. Tilton, M. D.	Manchester "
M. D. Page, M. D.	"
S. W. Jones, M. D.	"
S. Hoskins, M. D.	Lyman "
W. J. Campbell, M. D.	Londonderry "
M. Hubbard, M. D.	Lisbon "
T. Abell, M. D.	Lempster "
H. Dinsmore, M. D.	Jackson "
W. T. Merrill, M. D.	Hampton "
S. H. McFarlan, M. D.	Groton "
J. M. Berry, M. D.	Great Falls "
C. Tuple, M. D.	Freedom "
E. F. Wilson, M. D.	East Concord "
G. A. Phelps, M. D.	East Jaffrey "
B. Thompson, M. D.	Dover "
D. H. Marsh, M. D.	Derryfield "
W. A. Mack, M. D.	Chichester "
J. Dolton, M. D.	Brentwood "
S. D. Osborne, M. D.	Bath "
F. W. Bartlett, M. D.	Oxford "

MEDICAL REFERENCES IN VERMONT.

Dr C. M. Hall	Swanton Vermont
Dr E. D. Whipple	Derby "
Dr L. Wells Hubbard	Bellows Falls "
Dr Downs	Topsham "
Dr A. C. Smith	Brattleboro "
Dr E. C. Chase	Guilford Centre "
Andrew Harris, M. D.	Ludlow "
Jacob Lowell, M. D.	Wardsville "
Wm A. Clark, M. D.	Williston "
Levi Brown, M. D.	West Topsham "
S. S. Foster, M. D.	Waterville "
G. N. Smith, M. D.	Whitefield "
Hiram Dow, M. D.	Underhill "
J. S. Moore, M. D.	Salisbury "
H. Benson, M. D.	Rochester "
Ira Smith, M. D.	Pittsford "
J. W. Wright, M. D.	"
Rufus Ide, M. D.	Montpelier "
[illegible] M. D.	Middlebury "
[illegible] M. D.	Fairfax "
A. H. W. Jackson, M. D.	Grand Isle "
Dr J. Farnsworth, M. D.	Fairfax "
Daniel Sanborn, M. D.	E. Orange "
W. H. H. Richardson, M. D.	East Montpelier "
S. Brewster, M. D.	Craftsbury "
Chas. J. Barrett, M. D.	Chester "
Geo. R. Bagley, M. D.	Chelsea "
Seth Ransom, M. D.	Benson "
H. Alexander, M. D.	"

CAUTION TO THE PUBLIC
LONDON CORDIAL GIN
MEDICATED WITH JUNIPER
ROYAL SCHNAPPS.
DR. WOOLF SCHNAPPS.
ALONZO WOLF SCHNAPPS.

Purchase no Gin put up in bottles under the above brands, with labels claiming to possess medical properties. They are all common make Gin, put up in imitation of my Genuine Schnapps, for the purpose of deceiving the Public.

UDOLPHO WOLFE.
Sole Manufacturer and only Importer of the Genuine Schiedam Schnapps.

The following respectable firms in Providence sell the genuine Wolfe Schnapps: J. Hatch & Son H. H. Harrington, Chambers & Calder J. G. Eddy & Co.

Sold in Newport by Newton Brothers, Sole Agents for this city.

THE GREAT BEAUTIFIER
So Long Unsuccessfully Sought,
FOUND AT LAST!

FOR it restores permanently gray hair to its original color; covers luxuriantly the bald head; removes all dandruff, itching and all scrofula, scald head and all eruptions; makes the hair soft, healthy, and glossy; and will preserve it to any imaginable age, removes, as if by magic, all blotches, &c. from the face, and cures all neuralgia and nervous headache. See circular and the following.

DOVER, N. H., Feb. 2, 1857.

PROF. O. J. WOOD & CO.—Gents: Within a few days we have received so many orders and calls for Prof. O. J. Wood's Hair Restorative, that to day we were compelled to send to Boston for a quantity, (the 6 dozen you forwarded all being sold,) while we might order a quantity from you. Every bottle we have sold seems to have produced three or four new customers; and the appreciation, and patronage it receives from the most substantial and worthy citizens of our vicinity, fully convinces us that it is A MOST VALUABLE PREPARATION.

Send us as soon as may be one gross of $1 size; and one dozen $2 size; and believe us yours very respectfully,
(signed) DANIEL LATHORP & Co.

Hickory Grove, St. Charles Co., Mo., Nov. 19, 1856.

PROF. O. J. WOOD—Dear Sir: Some time last summer we were induced to use some of your Hair Restorative, and its effects were so wonderful, we feel it our duty to you and the afflicted, to report it.

Our little son's head for some time had been perfectly covered with sores, and some called it scald head. The hair almost entirely came off in consequence, when a friend, seeing his sufferings, advised us to use your Restorative. We did so with little hope of success, but, to our surprise, and that of all our friends, a very few applications removed the disease entirely, and a new and luxuriant crop of hair soon started out, and we can now say that our boy has as healthy a scalp, and as luxuriant a crop of hair as any other child. We can therefore, and do hereby recommend your Restorative, as a perfect remedy for all diseases of the scalp and hair.

We are, yours respectfully,
GEORGE W. HIGGINBOTHAM,
SARAH A. HIGGINBOTHAM.

Gardiner, Maine, June 22, 1855.

PROF. O. J. WOOD—Dear Sir: I have used two bottles of Professor Wood's Hair Restorative, and can truly say it is the greatest discovery of the age for restoring and changing the hair. Before using it I was a man of seventy. My hair has now attained its original color. You can recommend it to the world without the least fear, as my case was one of the worst kind.

Yours respectfully,
DANIEL A. MURPHY.

O. J. WOOD & CO., Proprietors, 313 Broadway, New York, (in the great N. Y. Wire Railing Establishment,) and 111 Market street, St. Louis, Mo.

And sold by all good Druggists.
m13—1ew, taug16

THE LIVER
INVIGORATOR.
PREPARED BY DR. SANFORD
Compounded Entirely from Gums,

IS One of the best Purgative and Liver Medicines now before the public, that is to say as a Cathartic, easier, milder, and more effectual than any other medicine known. It is not only a Cathartic but a Liver remedy, acting first on the Liver [illegible] the stomach and bowels to carry off that matter, thus accomplishing two purposes effectually, without any of the painful feelings experienced in the operations of most Cathartics. It strengthens the system at the same time that it purges it; and when taken daily in moderate doses, will strengthen and build it up with unusual rapidity.

[illegible] principal regulator of the functions of the liver, [illegible] fearfully developed, the stomach becomes the healthy action of the liver, [illegible] consequence of the foods it receives are at fault, and the whole of our organs—the LIVER—suffer. For the diseases of that organ, there is scarc

MEDICINES.

HELMBOLD'S
GENUINE PREPARATION
OF
Highly Concentrated Compound Fluid Extract Buchu,

For Diseases of the Bladder, Kidneys, Gravel, Dropsy, Weakness, Obstruction, Secret Diseases, Female Complaints, and all Diseases of the Sexual Organs.

Arising from Excesses and Imprudencies in life, and removing all improper Discharges from the Bladder, Kidneys, or Sexual Organs whether existing in

MALE OR FEMALE,

from whatever cause they may have originated.

And no matter of how great standing, giving Health and Vigor to the Frame, and Bloom to the Pallid Cheek.

JOY TO THE AFFLICTED!

It cures Nervous and Debilitated Sufferers, and receives all the sympathy among which will be found

Indisposition to Exertion, Loss of Power, Loss of Memory, Difficulty of Breathing, General Weakness, Horrors of Dreams, Weak Nerves, Trembling, Dreadful Horror of Death, Night Sweats, Cold Feet, Wakefulness, Dimness of Vision, Languor, Universal Lassitude of the Muscular System, Often Ravenous Appetite, with Dyspeptic symptoms, hot hands, Flushing of the Body, Dryness of the Skin, Pallid Countenance and Eruptions on the Face, Pain in the Back, Confusion of the Eyelids, Frequently blood spots flying before the eyes, with Temporary Suffusion and Loss of Sight; Want of attention, Great Mobility, Restlessness, with horror of society. Nothing is more desirable to such patients than solitude, and nothing they more Dread for fear of themselves; no repose manner, no earnestness, no speculation, manner, no earnestness, no speculation, but a hurried transition from one question to another.

These symptoms, if allowed to go on—which this medicine invariably removes—soon follows Loss of Power, Insanity, and Epileptic Fits—in one of which the patient may expire. Who cannot say that these excesses are not frequently followed by these dire maladies of *Insanity and Consumption!* The records of the *Insane Asylums*, and the melancholy deaths by *Consumption*, bear ample witness to the truth of these assertions. In Lunatic Asylums the most melancholy exhibition appears. The countenance is actually sodden and quite destitute—neither mirth or grief ever visits it. Should a sound of the voice occur it is rare articulate

"With woful measures wan despair
Low sullen sounds his grief beguiled."

Debility is most terrible! and has brought thousands upon thousands to untimely graves has blasting the ambition of many noble youths. It can be cured by the use of this

INFALLIBLE REMEDY.

If you are suffering with any of the above distressing ailments, the *Fluid Extract Buchu* will cure you. Try it and be convinced of its efficacy.

Beware of Quack Nostrums & Quack Doctors who falsely boast of abilities and references.—Citizens know and avoid them, and save long suffering, money and exposure, by sending or calling for a bottle of this popular and *Specific Remedy*.

It allays all pain and inflammation, is perfectly pleasant in its taste and odor and immediate in its action.

HELMBOLD'S
EXTRACT BUCHU

Is prepared directly according to the rules of Pharmacy and Chemistry, with the greatest accuracy and chemical knowledge and care devoted in its combination. See Professor *Dweese'* Valuable Works on the Practice of Physic, and most of the late standard works of medicine.

$100

One hundred dollars will be paid to any physician who can prove that the medicine ever injured a patient; and the testimony of thousands can be produced to prove that it does great good. Cases of from one week to thirteen years' standing have been effected. The testimony of *Voluntary Testimony* in possession of the proprietor vouching its virtues and curative powers, is unique, embracing names well known to

SCIENCE AND FAME.

100,000 Bottles have Been Sold, and not a single instance of a failure has been reported!

Personally appeared before me, an Alderman of the city of Philadelphia, H. T. HELMBOLD, Chemist, who being duly sworn deposes that his preparation contains no Narcotic Mineral or injurious drug, but are purely vegetable.

H. T. HELMBOLD, Sole Manufacturer.

Sworn and subscribed before me this 7th day of November, 1851.

WM. P. HIBBARD, Alderman.

Price $1 per Bottle, or Six for $5, Delivered to any Address,

Accompanied by reliable and responsible certificates from Professors of medical colleges, clergymen and others. Prepared and sold by

H. T. HELMBOLD,
Practical and Analytical Chemist,
No. 52 SOUTH TENTH ST., BELOW CHESNUT,
ASSEMBLY BUILDINGS, PHILA.

To be had of R. J. TAYLOR, No. 30 Tremont st., and of all Druggists and Dealers throughout the United States, Canadas & British Provinces.

BEWARE OF COUNTERFEITS.

Ask for HELMBOLD'S—*take no other*

Cures Guaranteed

SPANISH GOLDEN MIXTURE.
FOR FEMALES.

THIS elegant vegetable compound has been used by the Spanish ladies, for regulating the derangements of the female system and for improving the general health and beautifying the complexion. It is a warming, stimulating and tonic cordial; enriching and purifying the blood, quickening the circulation, imparting color to the lips and cheeks, brilliancy to the eyes, and a clearness and fairness to the complexion not attainable by any other means.

☞ As a Female Medicine it has no equal. It will remove female obstructions when all other remedies have failed, and a few doses taken for one week before the monthly period will prevent all obstructions *from any cause whatever*. This may seem incredible, but try it. If it fail in any case the price will be refunded. Sent to any part of the country. Price $3.00 per bottle

Sold by AMOS PALMER, M. D., chemist and apothecary, (successor to Andrew Sawyer) No. 213 Westminster st., Providence, wholesale agent; the genuine to be had only at his store. Newport, HAZARD & CASWELL agents. d&w 1y

---

ADMINISTRATRIX'S NOTICE.

THE undersigned having been duly appointed and legally qualified to act as Administratrix on the Estate of CHARLES FREEMAN, late of Newport, deceased, hereby gives public notice of her said appointment, and requests all persons having claims against the said estate to present them for settlement, and those indebted to the same to make immediate payment to her.

ELLEN L. FREEMAN,
Administratrix.

Newport, June 3, 1858.—jet—4w—pd

BERMUDA POTATOES—Just received at R. WILSON'S, jy11 To Thames st.

THIS (Thursday) morning the most popular Newspaper in the country can be obtained at the New York Ledger, and is for sale at TILLEY'S. je10

MEDICINES.

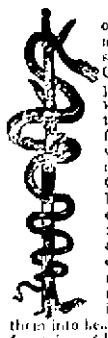

The following remedies are offered to the public as the best, most perfect, which medical science can afford. AYER'S CATHARTIC PILLS have been prepared with the utmost skill which the medical profession of this age possesses, and their effects show they have virtues which surpass any combination of medicines hitherto known.—Other preparations do more or less good; but these cure such dangerous complaints, so quick and so surely, as to prove an efficacy and a power to uproot disease beyond any thing which men have known before. By removing the obstructions of the internal organs and stimulating them into healthy action, they remove the fountains of life and vigor—health courses anew through the body, and the sick man is well again. They are adapted to all ages, and disease only, for when taken by one in health they produce but little effect. This is the perfection of medicine. It is antagonistic to disease, and to none. Tender children may take them with impunity. If they are sick they will cure them, if they are well they will do them no harm.

Give them to some patient who has been prostrated with bilious complaint; see its bent-up, tottering form straighten with strength again; see history lost appetite return; see his clammy features unclose into health. Give them to some sufferer whose foul blood has burst out in scrofula till his skin is covered with sores; who stands, or sits, or lies in anguish. He has been drenched inside and out with every potion which ingenuity could suggest. Give them to him whose angry humors have planted rheumatism in his joints and bones; move him, and he screeches with pain; he too has been soaked through every muscle of his body with liniments and salves; give him these PILLS to purify his blood; they may not cure him, for, alas! there are cases which to mortal power can reach; but mark, he walks with crutches now, and now he walks alone; they have cured him.

Have you the less serious symptoms of these distempers, they are the easier cured, jaundice, Costiveness, Headache, Sick Headache, Heartburn, Foul Stomach, Nausea, Pain in the Bowels, Flatulency, Loss of Appetite, King's Evil, Neuralgia, Gout, and kindred complaints all arise from the derangements which these PILLS rapidly cure. Take them perseveringly, and under the counsel of a good Physician if you can; if not, take them judiciously by such advice as we give you, and the distressing, dangerous diseases they cure, which afflict so many millions of the human race, are cast out like the devils of old—they must harrow in the brutes and in the sea. Price 25 cents per box—5 boxes for $1

f20—dxw—3m.

Prepared by Dr. J. C. AYER, Practical and Analytical Chemist, Lowell, Mass., and sold by all Druggists everywhere.

SWAIM'S
CELEBRATED PANACEA
FOR THE CURE OF
INCIPIENT CONSUMPTION,

Scrofula, General Debility, White Swelling, Rheumatism, Diseases of the Liver and Skin, and all Diseases arising from Impurities of the Blood, and the effects of Mercury.

SWAIM'S PANACEA has been for more than thirty years celebrated in this country and in Europe for its extraordinary cures—for the certificates of which reference is made to the directions and books (which may be had gratis) accompanying the Panacea.

It has been used in hospitals and private practice, and has had the singular fortune of being recommended by the most celebrated physicians and other eminent persons. Among others by—

W. Gibson, M. D., Prof. of Surgery, Pa. University.
Valentine Mott, M. D., Prof. of Surg., N. Y. University.
W. P. Dewees, M. D., Prof. of Mid. Jan. Pa. University.
N. Chapman, M. D., Prof. of Pract. Pa. University.
T. Parker, M. D., Prof. Obstetric Medicine, Phila.
Dr. Del Valle, Prof. of Surgery, Havana.
Jas. Kennedy, M. D., Prof. of Surgery, Phila.
J. Cooper, Member Royal College Surgeons, London.
G. W. Norris, late Minister to Spain.
Sir Charles Fraser, Major General British Army.
Gideon Robinson, British Consul, &c. &c.

Besides a large number of Ministers of the Gospel, Members of Congress, Philanthropists, &c.

And also, the wonderful cures effected by Swaim's Panacea have for many years made it an invaluable remedy. The Panacea does not contain mercury in any form, and being an innocent preparation, it may be given to the most tender infant.

The retail price has been reduced to $1.50 per bottle, (containing three half pints) or three bottles for $4.

BEWARE OF IMPOSITION.

Swaim's Panacea is in round bottles, dated longitudinally, with the following letters blown on the glass:—

"SWAIM'S—PANACEA—PHILADA."

and having the name of Jas. Swaim stamped on the sealing wax, and written on the label covering the cork, and a new label for the side of the bottle, composed of geometric lathe work, comprising nine different dies, which have been turned for the exclusive use of the proprietor, by Draper & Co., bank note engravers, of Phila. Four dies of different patterns form the body of the work, and in the centre is a portrait of the late Wm. Swaim, separated from the borders by two circles of lathe work. The words "Swaim's Panacea," are engraved continuously on two turned strips, and a large semi-circular die forms the upper margin. The borders are composed of plain lathe work strips, outside of which is engraved, in small letters, the entry of the copyright.

Also, SWAIM'S VERMIFUGE.

A valuable Family Medicine, being highly approved remedy for all diseases arising from debility of the digestive organs, such as Worms, Cholera Morbus, Dysentery, Fever and Ague, Bleeding Piles, Sick Headache, &c. &c. See the Pamphlet (which may be had gratis) accompanying the Vermifuge.

Prepared only at SWAIM'S LABORATORY, AT THE OLD STAND, Seventh street, below Chesnut, Philadelphia, and sold by all the respectable Druggists in the United States.

CAUTION TO THE PUBLIC.

Persons wishing to obtain the genuine SWAIM'S PANACEA and SWAIM'S VERMIFUGE, should be careful to observe that the name

SWAIM

is spelled correctly on the bottle and labels, or they may be imposed on by medicines made in imitation of them by a person bearing a somewhat similar name, well calculated to deceive.

General Agents for the United States.
SCHIEFFLIN BROTHERS & CO.,
170 William Street, New York.

a20—6m.

A CARD TO THE LADIES.

DR. DEROSNE'S Golden Periodical Pill for Females. Perfectly harmless, yet wonderfully and powerfully effective in correcting regulating, and removing all obstruction from whatever cause.

All medical men know, as well as any sufferer that no female can enjoy good health, unless she is regular; and whenever an obstruction takes place, whether from exposure, cold, or any other cause, the general health begins immediately to decline, and the want of such a remedy has been the cause of so many consumptions among young females. Headache, Pain in the Side, Palpitation of the Heart, Loathing of Food, and Disturbed Sleep, almost always arise from the interruption of nature; and whenever that is the case, the Pills will invariably remedy all these evils, and may always be used successfully as a preventative.—Price $1 per box. For sale at 162 Thames street, corner Churchstreet, and at 12 Washington Square, opposite State House. Orders for the trade or letters addressed will be supplied at lowest manufacturer's prices. Ladies by enclosing $1 to *STURGISS & CO.*, Box 61, Newport Post Office, can have the Pills sent (confidentially) by mail to any part of the country.

PIANO Fortes to Rent—Pianos to rent for the season, at WARD'S, 13 Thames street. je8

MEDICINES.

HOWARD ASSOCIATION
PHILADELPHIA.

A Benevolent Institution, established by special endowment for the relief of the sick and distressed, afflicted with Virulent and Epidemic diseases.

TO all persons afflicted with Sexual Diseases, such as Spermatorrhœa, Seminal Weakness, Impotence, Gonorrhœa, Gleet, Syphilis, the Vice of Onanism, or Self-Abuse, &c. &c.

The Howard Association, in view of the awful destruction of human life, caused by sexual diseases, and the deceptions practised upon the unfortunate victims of such diseases by Quacks, several years ago directed their consulting Surgeon, as a Charitable Act worthy of their name, to open a Dispensary for the treatment of this class of diseases in all their forms and to give Medical Advice Gratis, to all who apply by letter, with a description of their condition, (age, occupation, habits of life, &c.,) and in cases of extreme poverty to Furnish Medicines Free of Charge. It is needless to add that the Association commands the highest Medical skill of the age, and will furnish the most approved medical treatment.

The Directors, on a review of the past, feel assured that their labors in this sphere of benevolent effort, have been of great benefit to the afflicted, especially to the young, and they have resolved to devote themselves, with renewed zeal to this very important but much neglected cause.

Just published, by the Association, a Report on Spermatorrhœa, or Seminal Weakness, the vice of Onanism, Masturbation or Self-Abuse and other Diseases of the Sexual Organs, by the consulting Surgeon, which will be sent by mail, (in a sealed envelope,) free of charge, on the receipt of two stamps for postage.

Address, for Report or treatment, Dr. George R. Calhoun, Consulting Surgeon, Howard Association, No. 28 South Ninth street, Philadelphia, Pa. By order of the Directors.

EZRA D. HEARTWELL, President.
FAIRCHILD, Secretary. n28

DR. DOW'S
GRAND MEDICAL HOUSE
AND OFFICE,
NO. 7. ENDICOTT-ST., BOSTON. NO. 7.

Established for the permanent cure of all Private Diseases and the Suppression of Quackery.

DR. DOW, so well known for the last fifteen years in this city, where he has confined his practice to the treatment of mercurial, syphilitic and other diseases of a private nature, is consulted above, from nine in the morning till seven in the evening. Patients must call during office hours. Office not open on Sundays.

All chronic and difficult cases, such as have existed for years, are completely and permanently cured in the shortest possible time by the Doctor's improved course of treatment.

MEDICAL ADVICE.—As it is always important to obtain the services of an experienced and skillful physician call on the celebrated Dr. Dow, No. 7, Endicott street.—*Med. and Surg. Jour.*

DR. DOW will say nothing of his qualifications as a Physician and Surgeon, being a graduate of the University of Pennsylvania, Licentiate of the State Medical Society of N. Y., and for more than twelve years a practitioner of this city, during which time he has no doubt cured more of those difficult and chronic cases (such as nothing but practical experience can insure success) than by other physicians in Boston.

By his late improved course of practice, Gonorrhœa, Gleet, Strictures, and other local affections of the urinary and seminal organs, are cured in a very few days without mercury, regard to diet, or fear of exposure.

SECONDARY SYPHILIS, &c.

Scrofulous affections, ulcers in the throat or neck, nodes and caries of the bones, eruptions on the skin, and every impurity of the blood thoroughly and completely eradicated. Persons afflicted with any private complaints should call as early as possible after contracting the disease, as much time and money may be saved thereby.

TO YOUNG MEN.—You who are troubled with seminal weakness, generally caused by a bad habit in youth, the effects of which are nocturnal emissions, pains and dizziness in the head, forgetfulness, sometimes a ringing in the ears, weak eyes, &c., terminating in consumption or insanity, if neglected, are speedily and permanently cured by Dr. Dow.

TO MIDDLE-AGED OR EVEN OLD MEN, whose procreative organs have become inactive or weakened by the excesses of any kind, but especially bad habits in youth, Dr. DOW would respectfully say that from the extensive practice which he has had in treating the above complaint for over fourteen years, he is enabled to guarantee a perfect cure in all cases; that is, a restoration of those organs to their natural and healthy state. Hardly a day passes that he is not called upon to cure the above complaints, and he is happy to say that his course of treatment has invariably effected a speedy cure.

Beware of all kinds of Exhilerating Cordials, as they are of no use.

To the unfortunate, the mere mention of the name of the far-famed and justly popular physician, Dr. Dow, that he can at all times be found at home that he is surpassed by none in curing all forms of disease however protracted, ill-treated, or merciously affected, is a consolation to his patients, and an honor to himself.—*Bull. Amer.*

All afflicted with private complaints, if possible, should consult Dr. Dow, whose medical education is not surpassed by any physician in the country. In his skill, honorable integrity, all may rely with safety, while most all of the medical practitioners are without honesty or responsibility, their pretensions being grounded in ignorance and assumption.—*Republican Argus.*

There are a great many young men whose cases have been so very difficult to meet either from neglect or ill-treatment. We would advise all such to call on Dr. Dow, of Boston, whose practical experience in certain diseases no doubt exceeds that of any other physician in America.—*Journal of Health.*

Dr. Dow consults with physicians, as usual, on difficult chronic diseases. Charges reasonable.

TO FEMALES.

All diseases peculiar to females, such as suppressions, irregularities, &c., speedily and effectually removed. The efficacy of his remedies for the cure of the above affections, has been well tested in his extensive practice for the last fifteen years in this city, and never was known to fail in effecting a cure where the directions were followed a reasonable time.

n18—6m

PROF. MORSE'S, instantaneous Liquid Hair Dye, superior to any other in the world. Dyes, either brown or black, free from bad odor, and dyes in a few minutes,—sold at the low price of 75 cents, and is better than most of the dollars sizes.

R. J. Taylor Druggist and Apothecary, sole agent for Newport. ap1—1y, dxw

---

IMPORTANT INFORMATION, by which much suffering in families may be avoided, sent to married men and those contemplating marriage. Address (enclosing one of stamps), Dr. G. W. Adams, COMBE Brooklyn, N. Y.

PHENIX LOOKING GLASS
AND
Picture Frame Manufactory, 221 East 23d street, New York. Office 215 Center street, formerly 288, 340 and 342 Grand street.

A large assortment of every description of Looking Glasses and Picture Frames always on hand. Country orders solicited. Goods carefully packed and shipped to any part of the United States or Canadas.

a25—2m.d H. V. SIGLER, Agent.

BUTTER, of select and choice dairies, received fresh from the country daily.—Families supplied by the season or annual. Inquire of H. H. YOUNG, at the Parade corner. je8

SMOKED HAM just received this day at YOUNG'S, Parade corner. je8

MEDICINES.

"Buy Me and Pll Do you Good!"

Now is the time to use the Great Spring and summer Medicine.

Dr. LANGLEY'S ROOT AND HERB BITTERS.

Composed of Sarsaparilla, Wild Cherry, Yellow Dock, Prickly Ash, Thoroughwort, Blackberry, Mandrake, Dandelion, &c.—all of which are so compounded as to act in concert and assist Nature in eradicating disease.

The effect of this medicine is most wonderful—it acts directly upon the bowels and blood, by removing all obstructions from the internal organs, stimulating them into healthy action, purifying the fountains of life and vigor, purifying the blood, cleansing it from all humors, and causing it to rouse anew through every part of the body. They cure and eradicate from the system Liver Complaint—that pain-wheel of every disease—Jaundice in its worst form, all Bilious diseases and Foul stomach, Dyspepsia, Costiveness, Humors of the blood and skin, Indigestion, Headache, Dizziness, Piles, Heartburn, Weakness, Pain in the Side and Bowels, Flatulency, Loss of appetite, and all kindred complaints caused by a torpid or diseased Liver, a disordered stomach, or bad blood, to which all are more or less subject in spring and summer.

If taken in large doses, fever and ague may be broken up and cured at once. This has become a standard medicine, and is decidedly the best the world ever saw.

Price only 25 cents for the pint, and 37 1-2 cents for the quart bottle.

Sold by all medicine dealers everywhere.—Orders should be addressed to J. O. LANGLEY, Proprietor, 11 Marshall street, Boston, Mass.

R. J. TAYLOR wholesale agent, Newport. [m8.6m

Also, by HAZARD & CASWELL.

J. RUSSELL SPALDING'S

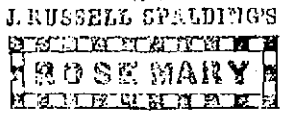

Combines everything required to give richness, beauty and elegance to the hair. It removes dandruff, and relieves headache. To force the growth, to prevent falling off, and restore hair to bald places, it has been used with positive success. It is presented to the public in an open, candid manner, stating as the name indicates, the leading ingredients, viz:—

Rosemary and Castor Oil,

both common and well known articles.

The following persons can be found, and are well known. We give a few extracts from their opinions about the

ROSEMARY.

ABRAM A. TRUAX, Esq., Rotterdam, N. Y., writes—"Am 75 years of age, and was bald 25 years; have used two bottles of your Rosemary, and my hair is now two inches long."

REV. SYLVANUS COBB, Boston Mass.—"We had rather pay for it than have other preparations for nothing," &c.

MRS. D. TAFT, Cambridge, Mass.—"Have used your Rosemary with great success in keeping my hair black, as age was turning it first."

MR. DANIEL B. CONNOR, Boston, Mass.—"Eight months ago I was bald—my hair is now long and healthy—I know your Rosemary has forced it to grow," &c.

OSSIAN E. DODGE, Esq., Vocalist, now of Cleveland, Ohio—"It gives a rapid growth and dark glossy texture, and does not soil the hat or pillow in the least; I know of nothing so valuable for the hair."

FRANCIS ADAMS, Esq., Boston, Mass.—"It is the best thing for children's hair—the ladies are delighted with it," &c.

REV. C. W. DENISON, Buffalo, N. Y.—"I find it excellent for the hair."

MRS. L. SWEENY, Boston, Mass.—"It restored my hair to bald head, and from grey to black color," &c.

HON. C. HUNT, Lowell, Mass.—"To remove dandruff, and keep the hair moist and glossy, we have never found anything so good."

M. HOFFMAN, Esq., (Editor of German Weekly,) Boston, Mass., and his wife Eva, say—"It causes hair to grow vigorously—gives beauty and splendor—is better than European articles," &c.

C. H. STOCKING, Esq. (Trinity College,) Hartford, Ct.—"By using it my hair turned from a sandy to a brown color; it was naturally dry, but is now moist."

A. F. WOOD, Chemist, New Haven, Conn.—"I saw a fair head of very dark hair on a man that six weeks ago was bald. He had used nothing but your Rosemary," &c.

BEDLE HOUSE, Boston, July, 1857. "I had no more hair on my head than an infant, seven months ago. It is now thick, healthy, growing rapidly, and of a fine, dark color. I can positively say that J. RUSSELL SPALDING'S Rosemary, obtained at 27 Tremont street, opposite the Museum, has produced this change."—SARAH J. LORD.

More extracts could be added if room admitted. If you are not satisfied, TRY IT.

Inquire for J. RUSSELL SPALDING'S Rosemary, and take no other. Every bottle genuine has the fac-simile signature of the Proprietor on it.

ALSO FOR SALE,

CLINTON'S HAIR DYE—For giving a perfect black or brown to any hair.

HAIR REMOVER—For taking off superfluous hair,

J. RUSSELL SPAULDING,
No. 27 TREMONT STREET,
OPPOSITE MUSEUM, BOSTON, MASS.,

where all orders should be addressed.

Sold by HAZARD & CASWELL and R. J. TAYLOR.

BRADY'S
PUBLISHING HOUSE,
126 NASSAU-ST., NEW YORK.

WHOLESALE AND RETAIL CHEAP BOOK, MAGAZINE, PUBLISHING AND BOOKSELLING ESTABLISHMENT.

Particular attention paid to miscellaneous orders for any article connected with the trade.

☞ CATALOGUES sent Free on addressing

F. A. BRADY,
Successor to H. LONG AND BROTHER,
126 NASSAU-ST., N. Y.

SPRINGFIELD Fire & Marine Insurance Company, Springfield, Massachusetts.
CASH CAPITAL $150,000.

This Company insures against Loss by Fire on property, at terms as favorable as is done by any other Company.

EDMUND FREEMAN, President.
WILLIAM CONNER, Jr., Secretary.
JOHN STARNE, Agent.
No. 14 Washington Square.

BOARDING, transient and permanent, by Mrs. R. G. WEEDEN, No. 16 West Tower street. Also, accommodations for a small family.

Newport, May 22, 1858.

ISLAND Lard—A superior article; also, a nice article of N. Y. leaf lard for sale low by H. H. & C. R. WEEDEN.

A LARGE number of people were disappointed last week in not getting the New York Mercury for June 12th. A new supply has been received at TILLEY'S. je9

ALFRED HERRISSE,
From Paris,

Takes the liberty of informing the citizens of Newport, that he is prepared to give instruction in the French language and in Drawing. Application may be made to him at the "Island House," High street, or communications may be sent to Box 147 Post Office, Newport. The best of references given.

m11—2m.pd.

RICH Silk Velvets, just received at LANGLEY & NORMAN'S.

CHEAP SPOUT WRAPPING.

FOR Grocers use; for sale by F. LAWTON & BROTHERS m25

LOTTERIES.

Maryland State Lotteries

R. FRANCE & CO., MANAGERS of the Maryland State Lotteries, present the following splendid schemes

FOR JUNE, 1858.

They caution purchasers of Tickets to beware of ordering Tickets in Lotteries where extraordinary large Capitals are offered for a small cost of Tickets—all such are swindles.

The Maryland Lotteries have been in existence for Forty Years. They are drawn by a State Officer, and can be relied on. If you draw a Prize, you will get your money. The whole country is flooded with Bogus Lottery concerns. Beware of them.

☞ Order in the Maryland State Lotteries.

MAGNIFICENT SCHEME.

Maryland State Lottery, Class K.

To be drawn in Baltimore City, June 19, 1858.

13 Drawn Ballots out of 78.

Making the Prizes and Blanks equal.—Every Package of of 26 Tickets must contain 13 drawn numbers, so that there are 13 Prizes to 13 Blanks.

1 Grd Prize,	$10,000	1 Prize of	$5,000
1 Prize of	12,577	10 Prizes of	2,500
1 Prize of	5,000	10 Prizes of	1,500
1 Prize of	5,000	254 Prizes of	200
1 Prize of	5,000	65 Prizes of	100
1 Prize of	5,000	65 Prizes of	80
1 Prize of	5,000	65 Prizes of	60
1 Prize of	5,000	65 Prizes of	40
1 Prize of	5,000	4,810 Prizes of	20
1 Prize of	5,000	27,040 Prizes of	10
1 Prize of	5,000		

32,396 Prizes amounting to $578,177

Tickets $10

Halves $5, Quarters $2,50, Eighths $1,25

A Certificate of Package of 26 Wholes, costs - - $149 50

Do.	do.	of 26 Halves,	74 75
Do.	do.	of 26 Quarters,	37 37
Do.	do.	of 26 Eights,	18 68

HAVANA PLAN.

THIS IS THE OLD MODE OF DRAWING. PRIZES IN ONE WHEEL AND TICKETS IN ANOTHER.

Every Prize is drawn out.

Prizes Paid in Full, without any Deduction.

MARYLAND STATE LOTTERY

EXTRA CLASS 7,
To be drawn in Baltimore, Md., Saturday, June 26th, 1858.

20,650 Prizes! 40,000 Numbers!!

SPLENDID SCHEME.

1 Prize of	$35,000	4 Appr'x to	$350
1 Prize of	12,000	4 "	250
1 Prize of	4,000	8 "	200
1 Prize of	4,000		
1 Prize of	2,000	8 "	150
1 Prize of	2,000		
1 Prize of	1,500	8 "	100
1 Prize of	1,500		
1 Prize of	1,240	8 "	80
1 Prize of	1,240		
1 Prize of	1,000	"	60
1 Prize of	1,000		
10 Prizes of	400	"	50
10 Prizes of	300	"	40
100 Prizes of	200	"	20

20,000 Prizes of $8 each.

The 20,000 Prizes of $8, determined by the drawing of the Capital, whether odd or even.

Whole tickets $10; halves 5; quarters $2.50.

A Mangers' Certificate of 16 Wholes—where persons wish to pay the risk only, will be sent for $96

" " 16 Halves, 48
" " 16 Quarters, 24
" " 16 Eighths, 12

The Managers have been compelled from the numerous complaints made to them, of unfaithfulness on the part of those who have been attending to the filling of orders, to resume the correspondence business and in their own name.

☞ Order Tickets from the Managers only Address all letters to

R. FRANCE & CO.,
Baltimore, Md.

LOTTERIES.—The Lotteries of Samuel Swan & Co., are chartered by the State of Georgia, and have sworn commissioners appointed to superintend their drawings, and certify that everything connected with the same is done in a strictly honorable manner.—They offer to the public a fair opportunity for investment, the interests of parties at a distance being as well protected as though they were present. The managers would respectfully call attention to the fact that all persons have a legal right to send orders for tickets to Georgia, as the lotteries of Samuel Swan & Co., are authorized by the Legislature of that State. A lottery will be drawn every Saturday throughout the year, all orders received being filled in the drawing next to take place after the same comes to hand. According to the scheme one ticket in every ten must draw a prize. Tickets are $10; halves, $5; quarters, $2 50. No tickets sent unless the money accompanies the order. The drawings are upon the principle of one number on each ticket, and are so simple that none can fail to understand them. There is no combination of numbers to mistify the buyer. Prizes vary from $40 to $60,000; every prize being drawn and result of drawing forwarded to all purchasers.

☞ A list of the numbers that are drawn from the wheel, with the amount of the prize that each one is entitled to, will be published after every drawing, in the following papers:—Augusta (Geo.) Constitutionalist, New Orleans Delta, Mobile Register, Charleston Standard, Nashville Gazette, Atlanta Intelligencer, New York Weekly Day Book, Savannah Morning News, Richmond Dispatch, New York Dispatch and Paulding (Miss.) Clarion.

S. SWAN & Co., AUGUSTA, GEORGIA.

Prizes paid in full—no percentage deducted from prizes as in other lotteries.

All communications strictly confidential.

LOTTERIES.—The well known Maryland Consolidated Lotteries, of which R. FRANCE & Co. are the managers, are chartered by the state of Maryland, and a commissioner elected by the people, who is sworn to superintend and certify that everything connected with them is done in a strictly honorable manner, and that the interests of parties who reside at a distance are as well protected as if they themselves were present at the drawing. Another fact which the managers call attention to, is, that all persons have a legal right to send orders for tickets to Maryland, as lotteries are legalized by special law in that state. A lottery is drawn every day in the month. If no particular class is named, orders are filled in the first drawing to take place after the communication comes to hand. The prices of tickets vary from $1,00 to $20.—No tickets however, sent unless the money for the same is received with the order. The drawings are upon the principle of one number on each ticket (after the Havana plan), and Ternary combination. Prizes vary in amount from $20 to 100,000. All orders for tickets or packages will receive prompt attention, and the drawing mailed to all purchasers immediately after it is over. Address

T. HUBBARD & Co.
No. 59 Fayette st., or Box No. 40,
Baltimore Maryland.

jy27

☞ The Drawn Numbers of the Maryland Lotteries are published by the State Commissioner in the following Papers, viz. Sun, Clipper, Patriot, American, Argus, of Baltimore; also, the National Intelligencer and Union, of Washington, D. C.

NOTICE.—The undersigned having this day received from Benjamin H. Stevens, of the city and county of Newport, an assignment of all his property for the benefit of his creditors, requests all persons having demands to present them within three months, and those indebted to make immediate payment. [m6] ROBERT S. BARKER

GROCERIES.

[ORIGINAL—May 5th, 1858.]

Arrival of the Bienzi!!

SUMMER SUPPLY OF NEW, CHOICE, FINE, & IMPORTED

GROCERIES

NEWTON BROTHERS, invite particular attention to the following extensive and well selected stock of Choice and FRESH GROCERIES, just received per Sloop Bienzi and by other arrivals:—

TEAS—100 chests Choice Black and Green; 125 packages in Fancy Boxes. These Teas comprise Fine and Extra Fine qualities, and have been selected with great care.

COFFEES—30 bags Rio; 10 pockets Government Java; 10 bales Genuine Mocha; 25 boxes Ground, of superior qualities.

SUGARS—75 hds Stuarts, crushed and powdered; 5 boxes Standard Loaf; 2 hhds Porto Rico; 20 boxes Havana Brown; 50 bbls Refined.

MOLASSES—30 bbls New Orleans; Stuarts Extra Syrup, &c.

Including a large assortment of *Flour, Spices, Foreign Fruit, Pickles, Preserves, &c.*, appertaining to our line.

☞ For a general description we refer our numerous customers to the extended "*original advertisement*" in the Newport Mercury and Advertiser.

WINES, &c.—25 casks Sherries and Madeira; 10 casks Fine Old Brandies; 100 packages Scotch Ale and London Porter; 5 cases Boker's Bitters; 50 boxes Wolfe's Genuine Schnapps; 100 cases Hock, Claret and Champagne, of all the best brands imported; 25 bbls Old Bourbon and Rye Whiskey.

CLARET WINES TO ARRIVE—100 cases from the well known house of Barton & Guestier, in Bordeaux.

OLIVE OIL TO ARRIVE—50 cases, Barton & Guestier, warranted superior to any other imported.

The above, together with a large assortment of FIN GROCERIES, peculiar to their line, always kept on hand, comprising a Stock as extensive in variety as can be found in any similar establishment in this country.

NEW STORE AND NEW GOODS.

CHOICE FAMILY GROCERIES.

Cheap for Cash and Short Credit.

JUST received from New York by Sloop Willard and otherwise:—

100 Bbls. Flour, choice brands
50 Boxes prime cheese.
20 Packages butter.
1000 Sacks and bags salt.
50 Boxes scaled herring.
3 Casks rice.
70 Boxes soap and starch.
25 Kegs and boxes saleratus.
25 Boxes adamantine and patent candles.
20 Bags Rio, Java and Laguyra Coffee.
15 Boxes Havana Brown Sugar.
25 Bbls crushed, powdered and refined do.
20 bbls N. O. Molasses.
5 hhds P. R. and Cuba Molasses.
50 packages choice Teas.
10 bbls cider and wine Vinegar.
10 bbls and boxes chew'g&smok. tobacco.
20 boxes oranges and lemons.
100 boxes sugar and M. V. raisins.
6 cases Canton ginger.
5 cases prime citron.
10 sacks almonds, filberts & pecan nuts.
2 casks currants.
5 casks prunes.
2 casks prunes in glass.
2 hhds smoked hams.
2 bbls smoked beef.
1 bbl smoked tongues.
30 boxes pickles and preserves.
2 cases nutmegs and mace.
30 kegs and boxes ground spices.
20 mats cassia.
5 bags cloves, pepper and pimento.
10 boxes macaroni and vermicilla.
500 lbs snuff, hominy and wheaton grits.
20 bbls prime dried apples, peaches and plums.
20 boxes pipes, &c. &c. &c.,

Which will be offered at the lowest possible prices for cash.

JULIUS SAYER, 207 Thames-st.
Newport, April 10, 1858.

STANTON'S GROCERY.

REMOVAL!

The subscriber has removed to his

NEW STORE

Two doors South of his former location where he is prepared to furnish his customers with a fresh lot of

GROCERIES

JUST received from New York, among which may be found—

Flour of different brands in bbls, half bbls and bags.
Indian Meal.
Buckwheat in 1-8, 1-4 and 1-2 bags.
Sugars—Crushed, refined and brown Cuba.
Portorico and Muscovado Molasses.
Sugar house syrup.
Cheese, English Dairy, &c.
Lard, Western and New England.
Butter, fresh and firkin.
Hams, tongues and smoked beef.
Codfish and herring.
Oils, lard, whale, and Judd's patent.
Candles, sperm, adamantine and tallow.
Soaps, Tolgato's pale, fancy, &c.
Tea, English breakfast, hyson, young hyson, oolong, &c.
Coffees,—green, roasted and ground.
Dried Fruits,—raisins, figs, prunes, currants. &c.
Snuff—Scotch, Maccaboy, &c.
Crackers, and pilot-bread of all kinds.
West India preserves.
White Beans, split peas, &c.
Tobacco—Cavendish and fine cut.
Segars—Imported, Cuba, &c.
Spices, mustard, &c.
English Sauces—Ketchup, Olive Oil, &c., and many other articles too numerous to mention, which will be sold at very low prices.

GREAT RUSH! GREAT RUSH!

T. F. FOSTER & CO.'S
(FORMERLY E. PACKER'S)

NEW YORK MARKET.

The undersigned would respectfully inform the residents of Newport and vicinity, that he will have constantly on hand all kinds of Poultry and Game, in their season. Beef, Mutton, Veal and Pork, and every variety of Vegetables and fruit, as early as the New York Market. Also, Hams, Butter, Cheese, Lard and Eggs, at wholesale and retail, which they will sell at prices that cannot fail to give perfect satisfaction.

Proprietors of hotels, Ships and Families, will find it to their advantage, by calling and examining their stock.

T. F. FOSTER & CO.,